

Payroll System

Splash Screen

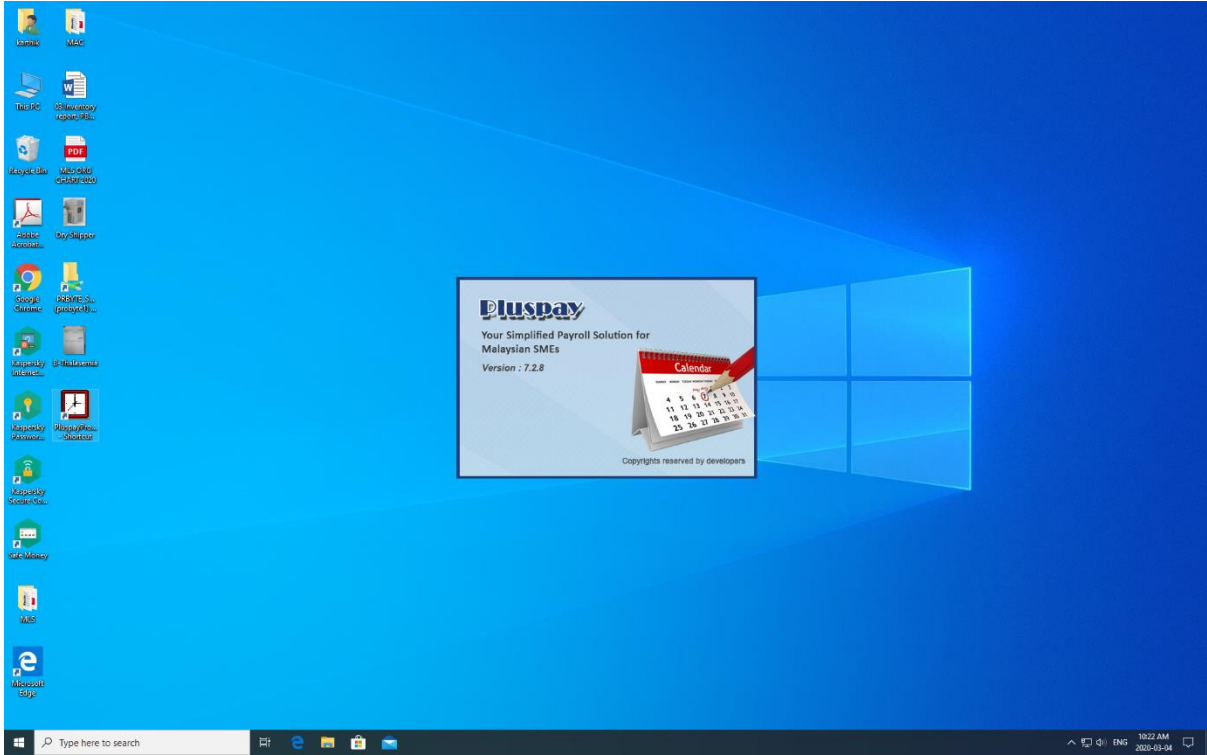

Login Screen

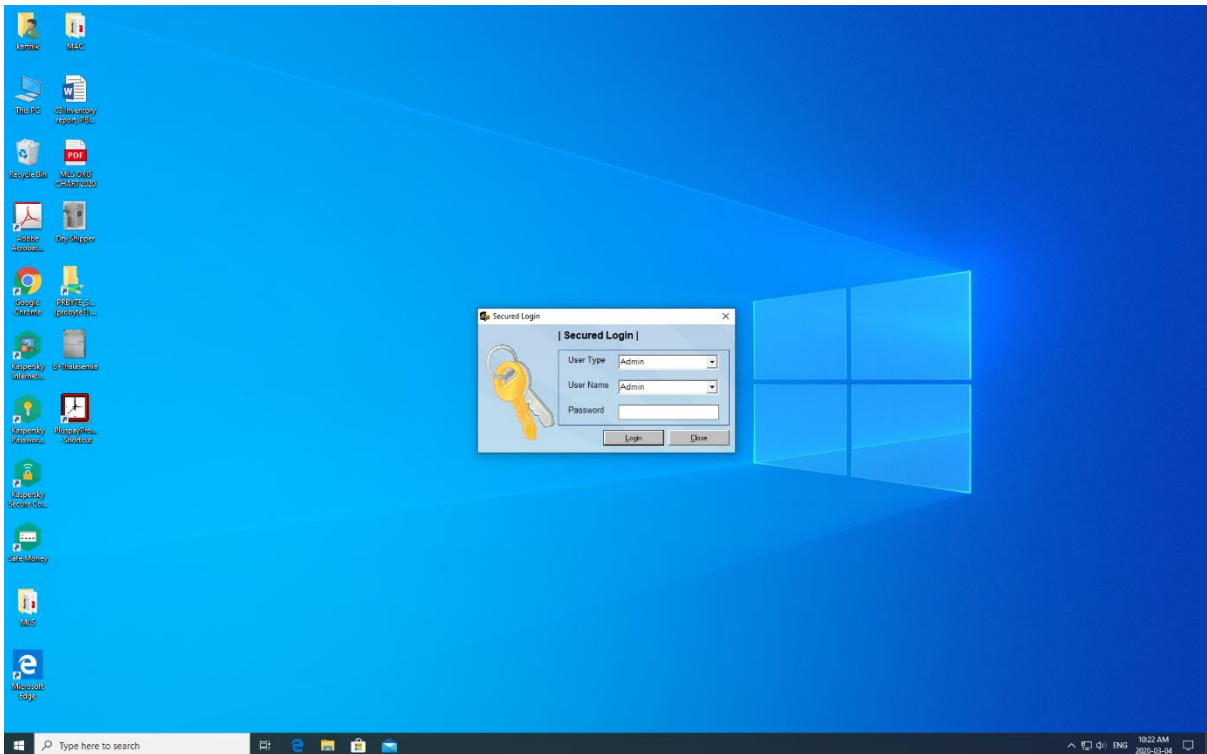

Dashboard

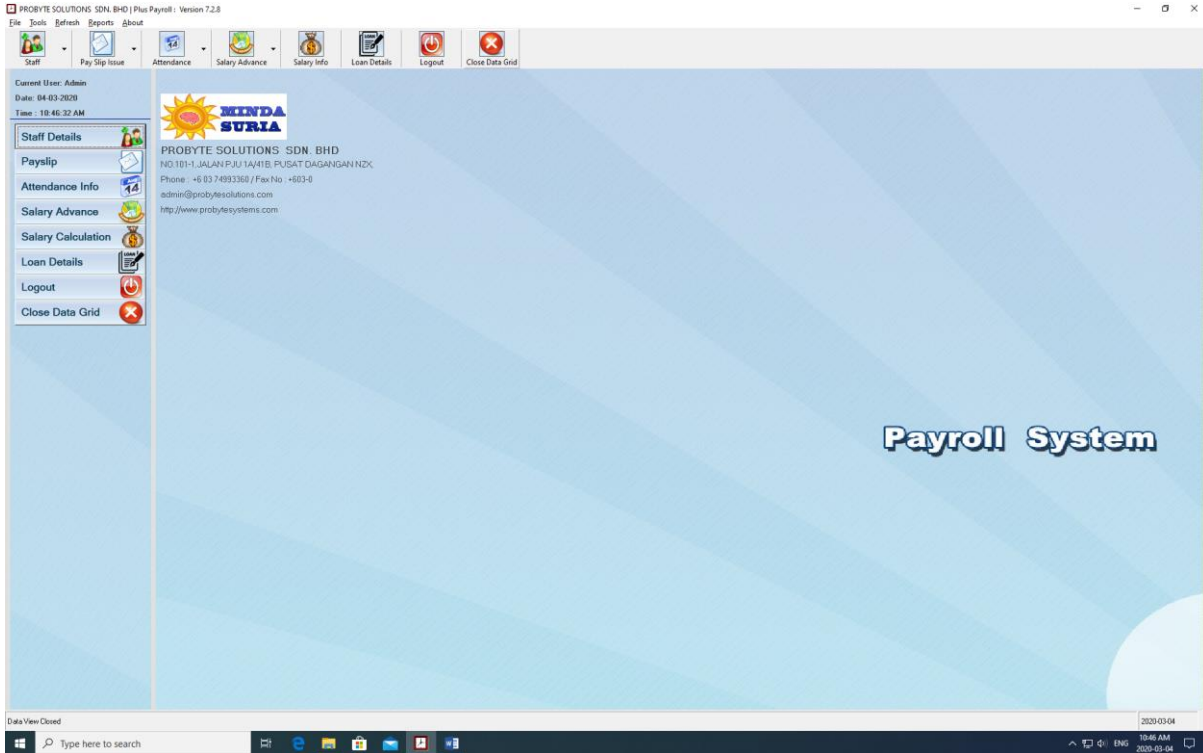

PROBYTE SOLUTIONS SDN. BHD | Plus Payroll - Version 7.2.8

Current User: Admin
Date: 04-03-2020
Time: 10:46:32 AM

PROBYTE SOLUTIONS SDN. BHD
NO 101-1 JALAN PJU 1A/41B, PUSAT DAGANGAN NZX
Phone: +6 03 74993360 / Fax No: +603-0
admin@probytesolutions.com
http://www.probytesystems.com

Payroll System

Staff Details

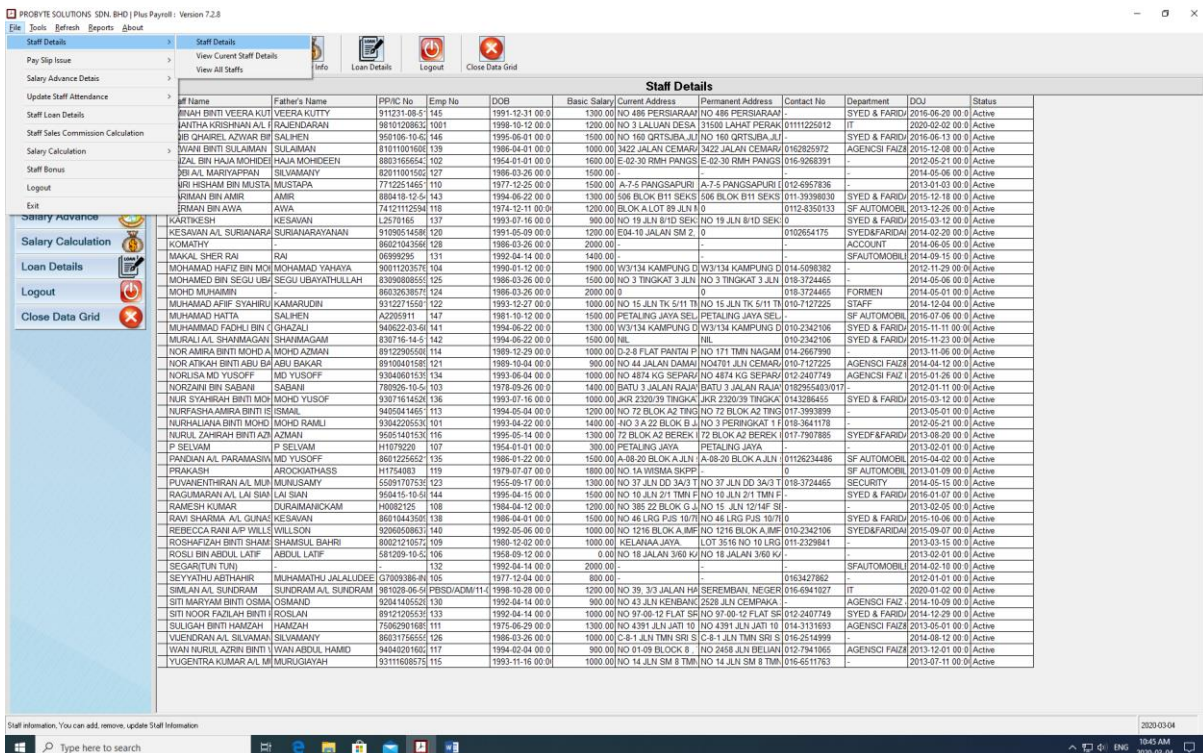

PROBYTE SOLUTIONS SDN. BHD | Plus Payroll - Version 7.2.8

Staff Details

Emp No	Emp Name	Father's Name	PP/IC No.	DOB	Basic Salary	Current Address	Permanent Address	Contact No	Department	DOJ	Status
9112310851	RINAH BINTI VEERA KUTTY	VEERA KUTTY	9112310851	1991-12-31 00:00	1300.00	NO 486 PERSARAJAN	NO 486 PERSARAJAN		SYED & FARIDI	2016-06-20 00:00	Active
9810120883	ANTHA KRISHNAN A/L I RAJENDRAN	RAJENDRAN	9810120883	1998-10-12 00:00	1200.00	NO 3 LALUAN DESA	31500 LAHAT PERAK	0111225012	IT	2020-02-02 00:00	Active
9501061045	JIB CHARIEL AZVAR B/F SALIHEN	SALIHEN	9501061045	1995-06-01 00:00	1500.00	NO 160 QRTS. JBA JLN	NO 160 QRTS. JBA JLN		SYED & FARIDI	2016-06-13 00:00	Active
8711100190	IWANI BINTI SULHAMMIL SULHAMMIL	SULHAMMIL	8711100190	1986-04-01 00:00	1000.00	3422 JALAN CEMARU	3422 JALAN CEMARU	0162826972	AGENCI FAIZ	2015-12-08 00:00	Active
880166664	IZAL BIN HANA MOHDEEN HANA MOHDEEN	HANA MOHDEEN	880166664	1984-01-01 00:00	1500.00	E-40-30 RAM PAWIS	E-40-30 RAM PAWIS	016-9268391		2010-05-21 00:00	Active
8201100150	IBI A/L MARYAPANI SILVAMANY	SILVAMANY	8201100150	1986-03-26 00:00	1500.00					2014-05-06 00:00	Active
7712251465	IRI HISHAM BIN MUSTA MUSTAPA	MUSTA	7712251465	1977-12-25 00:00	1500.00	A-7-5 PANGSAPURI	A-7-5 PANGSAPURI	012-6957836		2013-01-03 00:00	Active
8804181204	KRIAN BIN AMR AMR	AMR	8804181204	1994-06-22 00:00	1300.00	566 BLOK B/11 SEKIS	566 BLOK B/11 SEKIS	011-3939630	SYED & FARIDI	2015-12-18 00:00	Active
7412110294	IRMAN BIN AWAI AWAI	AWAI	7412110294	1974-12-11 00:00	1200.00	BLOK A LOT 85 JLN 10		0115-8350133	SF AUTOMOBIL	2013-12-26 00:00	Active
L2578165	KARTIKESH KESAWAN	KESAWAN	L2578165	1993-07-16 00:00	900.00	NO 19 JLN B/10 SEKI	NO 19 JLN B/10 SEKI	0	SYED & FARIDI	2015-03-12 00:00	Active
9189951458	KESAWAN A/L SURJANAR SURJANARAYANAN	SURJANARAYANAN	9189951458	1991-05-09 00:00	1200.00	E04-10 JALAN SM 2	0	0102654175	SYED/FARIDAN	2014-02-20 00:00	Active
8602104356	KOMATHY RAI	RAI	8602104356	1986-03-26 00:00	2000.00				ACCOUNT	2014-06-05 00:00	Active
06999295	MAKAL SHER RAI	RAI	06999295	1992-04-14 00:00	1400.00				SFAUTOMOBIL	2014-09-15 00:00	Active
9001120357	MOHAMAD HAFIZ BIN MOH MOHAMAD YAHAYA	MOHAMAD YAHAYA	9001120357	1990-01-12 00:00	1900.00	W3/134 KAMPUNG D	W3/134 KAMPUNG D	014-598382		2012-11-29 00:00	Active
839080855	MOHAMED BIN SEGU UB SEGU UBAYATHULLAH	UBAYATHULLAH	839080855	1986-03-26 00:00	1500.00	NO 3 TINGKAT 3 JLN	NO 3 TINGKAT 3 JLN	018-3724465		2014-05-06 00:00	Active
860305387	MUHD MISHARIN		860305387	1986-03-26 00:00	2000.00				FORMEN	2014-05-01 00:00	Active
9312271550	MUHAMAD AFIF SYAHRU KAMARUDIN	KAMARUDIN	9312271550	1993-12-27 00:00	1000.00	NO 15 JLN TK 5/11 TN	NO 15 JLN TK 5/11 TN	010-7127225	STAFF	2014-12-04 00:00	Active
A2209111	MUHAMAD HATTA SALIHEN	SALIHEN	A2209111	1981-10-12 00:00	1500.00	PETALING JAYA SEL	PETALING JAYA SEL		SF AUTOMOBIL	2016-07-06 00:00	Active
9486220360	MUHAMMAD FADHU BIN C GHAZALI	GHAZALI	9486220360	1994-06-22 00:00	1300.00	W3/134 KAMPUNG D	W3/134 KAMPUNG D	010-2342106	SYED & FARIDI	2015-11-11 00:00	Active
8307161451	MURAL A/L SHABAGAN SHABAGAM	SHABAGAM	8307161451	1994-06-22 00:00	1500.00				SYED & FARIDI	2015-11-23 00:00	Active
8912290500	NOR AMIRA BINTI MOHD A/ MOHD AZMAN	AZMAN	8912290500	1989-12-29 00:00	1000.00	D-2-8 FLAT PANTAI P	NO 171 TMN NAGAM	014-2667990		2013-11-06 00:00	Active
8910040158	NOR AIKHA BINTI ABU B/ ABU BAKAR	ABU BAKAR	8910040158	1989-10-04 00:00	900.00	NO 44 JALAN DAMAI	NO4781 JLN CEMARU	010-7127225	AGENCI FAIZ	2014-04-12 00:00	Active
9304860153	NORJISA MD YUSOFF MD YUSOFF	MD YUSOFF	9304860153	1993-06-04 00:00	1000.00	NO 4874 KG SEPANG	NO 4874 KG SEPANG	012-2407749	AGENCI FAIZ	2015-01-26 00:00	Active
780205165	NORZAM BIN SABANI SABANI	SABANI	780205165	1978-09-25 00:00	1400.00	BATU 3 JALAN RAJAN	BATU 3 JALAN RAJAN	018265403917		2012-01-11 00:00	Active
9307161452	NUR SYAHRIAN BINTI MOHD MOHD YUSOF	MOHD YUSOF	9307161452	1993-07-16 00:00	1000.00	JKR 2320/39 TINGKAK	JKR 2320/39 TINGKAK	0143298445	SYED & FARIDI	2015-03-12 00:00	Active
9485041485	NURFASAMARA BINTI ISMAIL ISMAIL	ISMAIL	9485041485	1994-05-04 00:00	1200.00	NO 72 BLOK A2 TING	NO 72 BLOK A2 TING	017-3993899		2013-05-01 00:00	Active
9394220533	NURHALJANA BINTI MOHD MOHD RAMLI	MOHD RAMLI	9394220533	1993-04-22 00:00	1400.00	NO 3 A 22 BLOK B JLN	NO 3 PERINGKAT 1 F	019-3641178		2012-05-21 00:00	Active
9505140133	NURUL ZAHRAH BINTI AZMI AZMI	AZMI	9505140133	1995-05-14 00:00	1300.00	72 BLOK A2 BEREK	72 BLOK A2 BEREK	017-7907865	SYED & FARIDI	2013-08-20 00:00	Active
H1107320	P SELVAM		H1107320	1954-01-01 00:00	300.00	PETALING JAYA	PETALING JAYA		SYED & FARIDI	2013-02-01 00:00	Active
8661225652	PANDIAN AL PARAMASIV MD YUSOFF	MD YUSOFF	8661225652	1986-01-22 00:00	1500.00	A-88-20 BLOK A JLN	A-88-20 BLOK A JLN	01128234486	SF AUTOMOBIL	2015-04-02 00:00	Active
H1714983	PRAKASH		H1714983	1979-07-07 00:00	1600.00	NO 1A WISMA SKPP			SF AUTOMOBIL	2013-01-09 00:00	Active
5559170735	PUNAKENTHARAN AL MUM MURUSAMY	MURUSAMY	5559170735	1955-09-17 00:00	1300.00	NO 37 JLN DD 34/3	NO 37 JLN DD 34/3	018-3724465	SECURITY	2014-05-15 00:00	Active
9504151050	RAGUMARAN AL LAI SIAN LAI SIAN	LAI SIAN	9504151050	1995-04-15 00:00	1500.00	NO 10 JLN 2/1 TMN F	NO 10 JLN 2/1 TMN F		SYED & FARIDI	2016-01-07 00:00	Active
H0082125	RAMESH KUMAR DURAMANICKAM	DURAMANICKAM	H0082125	1984-04-12 00:00	1200.00	NO 385 22 BLOK G JLN	NO 15 JLN 12/14F SE			2015-02-05 00:00	Active
8601944390	RAVI SHARMA A/L GUNATH KESAWAN	KESAWAN	8601944390	1986-04-01 00:00	1500.00	NO 46 LRG PJS 10/7	NO 46 LRG PJS 10/7		SYED & FARIDI	2015-10-06 00:00	Active
9206050953	REBECCA RANI A/P WILLS WILLS	WILLS	9206050953	1992-05-06 00:00	1000.00	NO 12/16 BLOK A BIF	NO 12/16 BLOK A BIF	010-2342106	SYED & FARIDAN	2013-05-07 00:00	Active
8002121057	ROSHAFZAH BINTI SHAM SHAMSUL BAHRI	SHAMSUL BAHRI	8002121057	1980-12-02 00:00	1000.00	KELANAA JAYA	LOT 3516 NO 10 LRG	011-2329841		2013-03-15 00:00	Active
5812091052	ROSU BIN ABDUL LATIF ABDUL LATIF	ABDUL LATIF	5812091052	1958-09-12 00:00	0.00	NO 18 JALAN 3/60 KJ	NO 18 JALAN 3/60 KJ			2013-02-01 00:00	Active
152	SEGAERTUN TURU		152	1992-04-14 00:00	2000.00				SFAUTOMOBIL	2014-02-10 00:00	Active
G700938649	SEYATHU ARTHANIR MURAMATHU JALALUDEEN	JALALUDEEN	G700938649	1977-12-04 00:00	900.00					2012-01-01 00:00	Active
9810280650	SIM ALI SUNDARAM SUNDARAM AL SUNDARAM	SUNDARAM	9810280650	1998-10-28 00:00	1200.00	NO 39, 3/3 JALAN HAJI SEREMBAN	NEGERI	016-6841027	IT	2020-01-02 00:00	Active
9204140526	SITI MARYAM BINTI OSMAN OSMAN	OSMAN	9204140526	1992-04-14 00:00	900.00	NO 43 JLN KENBANG	2528 JLN CEMPAKA		AGENCI FAIZ	2014-10-09 00:00	Active
8912100533	SITI NOR FAZLAN BINTI ROSLAN ROSLAN	ROSLAN	8912100533	1992-04-14 00:00	1000.00	NO 97-08-12 FLAT SE	NO 97-08-12 FLAT SE	012-2407749	SYED & FARIDI	2014-12-29 00:00	Active
7562901881	SULIHAN BINTI HAMEZAH HAMEZAH	HAMEZAH	7562901881	1976-06-29 00:00	1300.00	NO 4391 JLN JATI 10	NO 4391 JLN JATI 10	014-1311693	AGENCI FAIZ	2013-05-01 00:00	Active
8603175655	VUENDRAN A/L SILVAMANI SILVAMANY	SILVAMANY	8603175655	1986-03-26 00:00	1000.00	C-8-1 JLN TMN SRI S	C-8-1 JLN TMN SRI S	016-2514999		2014-08-12 00:00	Active
9484020180	WAN NURUL AZRIN BINTI I WAN ABDUL HAMID	ABDUL HAMID	9484020180	1971-04-04 00:00	900.00	NO 01-09 BLOK B	NO 2458 JLN BELIAN	012-7941955	AGENCI FAIZ	2013-12-01 00:00	Active
9311609575	YUGENRUKUMAR A/L MURUGAYAH	MURUGAYAH	9311609575	1993-11-16 00:00	1000.00	NO 14 JLN SM 8 TMB	NO 14 JLN SM 8 TMB	016-6511763		2013-07-11 00:00	Active

Staff Details window showing a grid of employee information including names, IDs, salaries, and contact details. Includes a sidebar with navigation options like Staff, Pay Slip Issue, Attendance, etc.

View Current Staff Details

View Current Staff Details window showing a detailed grid of employee information, including a modal window for 'Staff Details' of a selected employee, showing personal and contact information.

PROBYTE SOLUTIONS SDN. BHD | Plus Payroll - Version 7.2.8

File Tools Refresh Reports About

Staff Pay Slip Issue Attendance Salary Advance Salary Info Loan Details Logout Close Data Grid

Current User: Admin
Date: 04-03-2020
Time: 10:46:55 AM

Staff Details

Staff Name	Father's Name	PPRC No	Emp No	DOB	Basic Salary	Current Address	Permanent Address	Contact No	Department	DOJ	Status
AMINAH BINTI VEERA KUT	VEERA KUTTY	911231-08-5	145	1991-12-31 00:0	1300 00	NO 486 PERSIARAN	NO 486 PERSIARAN		SYED & FARID	2016-06-20 00:0	Active
ANANTHA KRISHNAN AL	RAJENDRAN	98101208632	1001	1998-10-12 00:0	1200 00	NO 3 LALLIAN DESA	11500 LAHAT PERAK	01111225012	IT	2020-02-02 00:0	Active
AQIB SHAHEEL AZHAR BIN	SALHENI	950106-10-5	146	1995-06-01 00:0	1500 00	NO 160 GRTSUSA JLN	NO 160 GRTSUSA JLN		SYED & FARID	2016-06-13 00:0	Active
AZVIANI BINTI SULAIMAN	SULAIMAN	81111001660	139	1986-04-01 00:0	1000 00	3422 JALAN CEMARU	3422 JALAN CEMARU	01592829972	AGENCI FAIZ	2015-12-08 00:0	Active
FALZAL BIN HAJA MOHDEEN	HAJA MOHDEEN	88031656543	102	1954-01-01 00:0	1600 00	E-02-30 RMH PANGS	E-02-30 RMH PANGS	016-9268391		2012-05-21 00:0	Active
GEBI AL MARYAPPAN	SILVAMANY	82011801502	127	1986-03-26 00:0	1500 00					2014-05-06 00:0	Active
HARI HISHAM BIN MUSTA	MUSTAFA	7712251465	110	1977-12-25 00:0	1500 00	A-7-5 PMNGSAPURI	A-7-5 PMNGSAPURI	012-6957836		2013-01-03 00:0	Active
HARISAN BIN AMIR	AMIR	880418-12-5	143	1984-06-22 00:0	1300 00	506 BLOK B11 SEKS	506 BLOK B11 SEKS	011-3939803	SYED & FARID	2015-12-18 00:0	Active
HERMAN BIN AWAI	AWAI	74121112584	118	1974-12-11 00:0	1200 00	BLOK A LOT 89 JLN I		0112-8350133	SF AUTOMOBIL	2013-12-26 00:0	Active
KARTIKESH	KESAWAN	12579165	137	1993-07-16 00:0	900 00	NO 19 JLN B10 SEK	NO 19 JLN B10 SEK		SYED & FARID	2015-03-12 00:0	Active
KESWAN AIL SURANARH	SURANARAYANAN	91195514886	120	1991-05-28 00:0	1200 00	004-10 JALAN SM 2		0102654175	SYED & FARID	2014-02-28 00:0	Active
KOMATHY		86021043566	128	1986-03-26 00:0	2000 00				ACCOUNT	2014-06-05 00:0	Active
MAKAL SHER RAI	RAI	06999295	131	1992-04-14 00:0	1400 00				SFAUTOMOBIL	2014-09-15 00:0	Active
MUHAMMAD HAFIZ BIN MOH	MUHAMMAD YAHAYA	96011203576	104	1990-01-12 00:0	1900 00	W3134 KAMPUNG C	W3134 KAMPUNG C	014-5998382		2012-11-29 00:0	Active
MUHAMMAD BIN SEGU USF	SEGU YAHYAHULLAH	83090609555	125	1986-03-26 00:0	1500 00	NO 3 TINGKAT 3 JLN	NO 3 TINGKAT 3 JLN	016-3724465		2014-05-06 00:0	Active
MOHD MUHAMMAD		86032638576	124	1986-03-26 00:0	2000 00				FORMEN	2014-05-01 00:0	Active
MUHAMMAD AFIF SYAHRI	KAMARUDIN	93122715591	122	1993-12-27 00:0	1000 00	NO 15 JLN TK 5/11 TH	NO 15 JLN TK 5/11 TH	010-1272225	STAFF	2014-12-04 00:0	Active
MUHAMMAD HATTA	SALHENI	A2295911	147	1991-10-12 00:0	1500 00	PETALING JAYA SEL	PETALING JAYA SEL		SF AUTOMOBIL	2016-07-06 00:0	Active
MUHAMMAD FADIL BIN (SHAZLI)		940522-03-6	141	1994-05-22 00:0	1300 00	W3134 KAMPUNG C	W3134 KAMPUNG C	010-2342106	SYED & FARID	2015-11-10 00:0	Active
MURALI AL SHANMAGAN	SHANMAGAM	830716-14-5	142	1984-06-22 00:0	1500 00	NIL	NIL	010-2342106	SYED & FARID	2015-11-23 00:0	Active
NOR AMIRA BINTI MOHD A	MUHAMMAD AZMAN	89122905026	114	1989-12-29 00:0	1000 00	D-2-8 FLAT PANTAI P	NO 171 TMN NAGAM	014-2667950		2013-11-06 00:0	Active
NOR AZKAR BINTI ABU BA	ABU BAKAR	89100401598	121	1989-10-04 00:0	900 00	NO 44 JALAN DAMAI	NO4781 JLN CEMARU	010-7127225	AGENCI FAIZ	2014-04-12 00:0	Active
NORLISA MD YUSOFF	MD YUSOFF	93040601031	134	1993-04-06 00:0	1000 00	NO 4874 KG SERPAU	NO 4874 KG SERPAU	012-2407149	AGENCI FAIZ	2015-01-28 00:0	Active
NORZAHNI BIN SABANI	SABANI	789205-10-5	103	1978-09-26 00:0	1400 00	BATU 3 JALAN RAJAU	BATU 3 JALAN RAJAU	015955403017		2012-01-11 00:0	Active
NUR SYAHIRAN BINTI MOH	MUHAMMAD YUSOF	93071614526	136	1993-07-16 00:0	1000 00	JKR 2320/39 TINGKAJ	JKR 2320/39 TINGKAJ	0143288455	SYED & FARID	2015-03-12 00:0	Active
NURFASHA AMARA BINTI IS	ISMAL	94050414651	113	1994-05-04 00:0	1200 00	NO 72 BLOK A2 TRING	NO 72 BLOK A2 TRING	0117-3993899		2013-05-01 00:0	Active
NURULJANA BINTI MOHD	MUHAMMAD RAMLI	93042205031	101	1993-04-22 00:0	1400 00	NO 3 A-22 BLOK B JLN	NO 3 PERINGKAT 1 F	016-3641178		2012-05-21 00:0	Active
NURUL ZAHIRAH BINTI AZI	AZMAN	95051401531	116	1995-05-14 00:0	1300 00	72 BLOK A2 BEREK	72 BLOK A2 BEREK	017-7907885	SYED & FARID	2013-08-20 00:0	Active
P SELVAM	P SELVAM	H1679220	107	1954-01-01 00:0	300 00	PETALING JAYA	PETALING JAYA			2012-02-01 00:0	Active
PANDIAN AL PARAMASING	MD YUSOFF	96012254521	135	1986-01-22 00:0	1500 00	A-88-20 BLOK A JLN	A-88-20 BLOK A JLN	01126234486	SF AUTOMOBIL	2015-04-02 00:0	Active
PRAKASH	MURUGATHASS	H17540831	119	1979-07-07 00:0	1800 00	NO 14 WINDMA 9K9P			SF AUTOMOBIL	2013-01-08 00:0	Active
PUVANENTHRAN AL MUR	MURUSAMY	55891707539	123	1955-09-17 00:0	1300 00	NO 37 JLN DD 3A/3 T	NO 37 JLN DD 3A/3 T	018-3724465	SECURITY	2014-05-15 00:0	Active
RAGULMARAN AL LAI SIAN	LAI SIAN	960415-10-5	144	1995-04-15 00:0	1500 00	NO 10 JLN 2/1 TMN F	NO 10 JLN 2/1 TMN F		SYED & FARID	2016-01-07 00:0	Active
RAMESH KUMAR	DURAIMANICKAM	H0082125	108	1984-04-12 00:0	1200 00	NO 385 22 BLOK G JLN	NO 15 JLN 12/14F SH			2013-02-05 00:0	Active
RAY SHAMMA AL GUNAS	KESAWAN	86018443895	138	1986-04-01 00:0	1500 00	NO 46 LRG PUS 10/7I	NO 46 LRG PUS 10/7I		SYED & FARID	2015-10-08 00:0	Active
REBECCA RANI A/P WILLE	WILLSON	92960508631	140	1992-05-06 00:0	1000 00	NO 1216 BLOK A IMF	NO 1216 BLOK A IMF	010-2342106	SYED & FARID	2015-09-07 00:0	Active
ROSHAFIZAH BINTI SHAM	SHAMSUL BAHRI	80021210572	109	1980-12-02 00:0	1000 00	KELAHAA JAYA	LOT 3516 NO 10 LRG	011-2328841		2013-03-15 00:0	Active
ROSUL BIN ABDUL LATIF	ABDUL LATIF	561209-10-5	106	1958-09-12 00:0	0 00	NO 18 JALAN 3/60 KJ				2013-02-01 00:0	Active
SEGARUTILU TILINI		-	132	1992-04-14 00:0	2000 00				SFAUTOMOBIL	2014-02-10 00:0	Active
SEYYATHU ABHATHAR	MURAMATHU JALALUDEE	G7009386-05	105	1977-12-04 00:0	800 00			0163427862		2012-01-01 00:0	Active
SIMARAN AL SUNDARAM	SUNDARAM AL SUNDARAM	981028-06-5	111	1998-10-28 00:0	1200 00	NO 39 3/3 JALAN HJ	SEREMBAN NEGERI	016-6941027	IT	2020-01-02 00:0	Active
SITI MARYAM BINTI OSMAN	OSMAN	92041405526	136	1992-04-14 00:0	900 00	NO 43 JLN KEMBARA	2528 JLN CEMPAKA		AGENCI FAIZ	2014-10-09 00:0	Active
SITI NOOR FAZILAH BINTI	ROSILAH	89121055539	133	1992-04-14 00:0	1000 00	NO 97-06-12 FLAT SR	NO 97-06-12 FLAT SR	012-2407749	SYED & FARID	2014-12-29 00:0	Active
SULIGAH BINTI HAMZAH	HAMZAH	75062901688	111	1975-06-29 00:0	1300 00	NO 4391 JLN JATI 10	NO 4391 JLN JATI 10	014-3131693	AGENCI FAIZ	2013-05-01 00:0	Active
SUENDRAN AL SILVAMANY	SILVAMANY	86031756555	126	1986-03-26 00:0	1000 00	C-8-1 JLN TMN SRI S	C-8-1 JLN TMN SRI S	016-2514999		2014-08-12 00:0	Active
WAY NURUL AZRIN BINTI	WAY ABDUL HAMID	94040201602	117	1994-04-02 00:0	900 00	NO 01-09 BLOK C	NO 01-09 BLOK C	012-7941665		2013-12-01 00:0	Active
YUGENTRUM KUMAR AL M	MURUGAYAH	93116098576	115	1993-11-16 00:0	1000 00	NO 14 JLN SM 8 TMN	NO 14 JLN SM 8 TMN	016-6511763	AGENCI FAIZ	2013-07-11 00:0	Active

Complete Staff Details | Double click on staff to view more details

2020-03-04 10:46 AM 2020-03-04

View All Staff

PROBYTE SOLUTIONS SDN. BHD | Plus Payroll - Version 7.2.8

File Tools Refresh Reports About

Staff Details Pay Slip Issue Salary Advance Details Update Staff Attendance Staff Loan Details Staff Sales Commission Calculation Salary Calculation Staff Bonus Logout Exit

WINDA SURIA

PROBYTE SOLUTIONS SDN. BHD
011-JALAN PUJ 1A/41B, PUSAT DAGANGAN NJX
Tel: +6 03 74993360 / Fax No: +603-0
P: @probytesolutions.com
www.probytesystems.com

Salary Calculation Loan Details Logout Close Data Grid

Data View Closed

2020-03-04 10:47 AM 2020-03-04

Payroll System

Screenshot of ProByte Solutions HRMS interface showing 'Staff Details' table with columns for Staff Name, Father's Name, PPRIC No, Emp No, DOB, Basic Salary, Current Address, Permanent Address, Contact No, Department, DOJ, and Status. The table lists numerous employees with their respective details.

Staff Payslip

Screenshot of ProByte Solutions HRMS interface showing 'Staff Payslip' table. It displays a detailed view of employee information and salary details for the current month, including the same columns as the Staff Details table.

Select Month

Overall or Individual

This screenshot is identical to the one above, but the 'Please Select' modal is configured to show 'Overall' data. The modal options are 'All' and 'Individual', with 'All' selected. The main table of staff details remains the same.

Individual

PROBYTE SOLUTIONS SDN BHD | Plus Payroll - Version 7.2.3

File Tools Refresh Reports About

Staff Pay Slip Issue Attendance Salary Advance Salary Info Loan Details Logout Close Data Grid

Current User: Admin
Date: 04-03-2020
Time: 10:51:14 AM

Staff Details

Staff Name	Father's Name	PPIC No	Emp No	DOB	Basic Salary	Current Address	Permanent Address	Contact No	Department	DDU	Status
AMINAH BINTI VEERA KUTTY	VEERA KUTTY	911231-08-5	145	1991-12-31 00:0	1300.00	NO 486 PERSARAJAN	NO 486 PERSARAJAN		SYED & FARID		Active
AMINATH KRISHNANI ALI	IRAJEEDARANI	901020063-1	1001	1998-10-12 00:0	1200.00	NO 3 LALUAN DESA	11550 LAHAT PERAK	01111225812	IT		Active
AGIB CHAREL AZVAR BIN SALIHEN		950106-10-62	146	1995-06-01 00:0	1500.00	NO 160 QRTS,UBA,JIU	NO 160 QRTS,UBA,JIU		SYED & FARID		Active
AZWAN BINI SULAMANI	SULAMANI	81011801808	139	1986-04-01 00:0	1000.00	3422 JALAN CEMARU	3422 JALAN CEMARU	0162828972	AGENCI FAIZ		Active
FALZAL BIN HAJA MOHDEE	HAJA MOHDEEN	8803165654	102	1954-01-01 00:0	1600.00	E-02-30 RMH PANGS	E-02-30 RMH PANGS	016-9268391			Active
GOBI ALI HARAYAPPA	SILVAMANY	82011101507	127	1986-03-26 00:0	1500.00						Active
HARI HISHAM BIN MUSTA MUSTAPA		7712251465	110	1977-12-25 00:0	1500.00	A-7-5 PANGSAPURI	A-7-5 PANGSAPURI	012-6957836			Active
HARIMAN BIN AMIR	AMIR	880418-12-54	143	1994-06-22 00:0	1300.00	506 BLOK B11 SEKS	506 BLOK B11 SEKS	011-39388030	SYED & FARID		Active
HERMAN BIN AWA	AWA	7412112594	118	1974-12-11 00:0	1200.00	BLOK A LOT 89 JLN H		0112-8350133	SF AUTOMOBIL		Active
KARTIKESH KESAWAN		12579166	137	1993-07-16 00:0	900.00	NO 19 JLN B10 BGR	NO 19 JLN B10 BGR		SYED & FARID		Active
KESAWAN A.L. SURBANAR	SURBANARAYANANI	9199651458	128	1991-05-09 00:0	1200.00	E04-10 JALAN SM 2	0	0102654175	SYED&FARIDAI		Active
KOMATHY		8602104356	128	1986-03-26 00:0	2000.00				ACCOUNT		Active
MAKAL SHER SAI	SAI	06999295	151	1992-04-14 00:0	1400.00				SFAUTOMOBIL		Active
MOHAMAD HAFIZ BIN MOH	MOHAMAD YAHAYA	9011100357	104								Active
MOHAMED BIN SEGU LUBI	SEGU UBAYATHULLAH	8399080855	125								Active
MOHD MUHAMIN		8603263877	124								Active
MUHAMAD AFRIF SYAHRU	KAMARUDIN	9312271559	122								Active
MUHAMAD HATTA	SALIHEN	A0298911	147								Active
MUHAMMAD FADHI BIN (GHAZALI)		948622-03-60	141								Active
MURALI A. SHANMAGAN	SHANMAGAM	830716-14-5	142								Active
NOR AMIRA BINTI MOHD ALI MOHD AZMAN		8912295058	114								Active
NOR ATIKAH BINTI ABU BAHU BAKAR		8910040158	124								Active
NORLIISA MD YUSOFF	MD YUSOFF	9304060153	134								Active
NORANI BIN SABANI	SABANI	780926-10-5	103								Active
NUR SHAWANI BINTI MOHD MOHD YUSOF		9307161462	136								Active
NURFASHA AMIRA BINTI ISMAIL		9405041465	113								Active
NURHALIANA BINTI MOHD MOHD RAMLI		9304220530	101								Active
NURUL ZAHARA BINTI AZI	AZMAN	9505140153	116								Active
P SELVAM		111078228	107								Active
PANDIAN AL PARAMASAMI	MD YUSOFF	8601225652	136								Active
PRAKASH	AROCKATHASS	11754883	119								Active
PUVANENTHRAN AL MUR	MURUSAMY	5509170732	123								Active
RAGUBARAN AL LAI SANI	LAI SANI	905415-10-50	148								Active
RAMESH KUMAR	DURAIMANICKAM	H0082125	108								Active
RAVI SHARMA A.L. GUNAS	KESAWAN	8601044350	138								Active
REBECCA RANI A/P WILLS	WILLSON	9206050857	140								Active
ROSHAZZAH BINTI SHAMI	SHAMSUL BAHRI	8002121057	109								Active
ROSLI BIN ABDUL LATIF	ABDUL LATIF	581209-10-52	106								Active
SEGARTUN TURJIN		-	132								Active
SEYATHU ABTHAHR	MUHAMATHU JALALUDE	G700938649	105								Active
SERILAKI SUNDARAM	SUNDARAM ALI SUNDARAM	951028-06-56	114								Active
SITI MARYAM BINTI OSMAN	OSMAND	9204140552	130								Active
SITI NOR FAZLAH BINTI IROSLAN		8912120553	130								Active
SULIGH BINTI HAMZAH	HAMZAH	7506290168	111								Active
YUEHCHUAN AL SILVAMANI	SILVAMANY	8602176652	106								Active
WAN NURUL AZRIN BINTI	WAN ABDUL HAMID	9404201602	117								Active
YUCENTRA KUMAR AL M	MURUGAYAH	9311668875	115								Active

Please Select

Month: January / 2020

All Individual

IC / PP No: 911231-08-5

Staff Name: AMINAH BINTI VEERA KUTTY

hyslip [OK] [Close]

Staff Payroll Generation in Process

Print Screen

PROBYTE SOLUTIONS SDN. BHD Payslip

Employee Name: DR. AN AL SUNDARAM
IC No: 911231-08-5
Employee Code: PESS/ADM/11/08012
Month: January 2020

No of Days worked: 24/24
Leave Type: 0
Designation: IT TECHNICIAN
Department: IT

Total Earnings		Total Deductions	
Basic Salary	1300.00	Income Tax	0.00
Attendance Allowance	0.00	Loan Deduction	0.00
Transport Allowance	0.00	Others	0.00
Dear Allowance	0.00		
OT Allowance	0.00		
House Rent	0.00		
Food Allowance	0.00		
Communication Allowance	0.00		
Other Allowance	0.00		
Salary Commission	0.00		
Total Earnings	1300.00	Total Deductions	0.00
Net Salary	1300.00		

HR Department: IT

View Payslip for Current Month

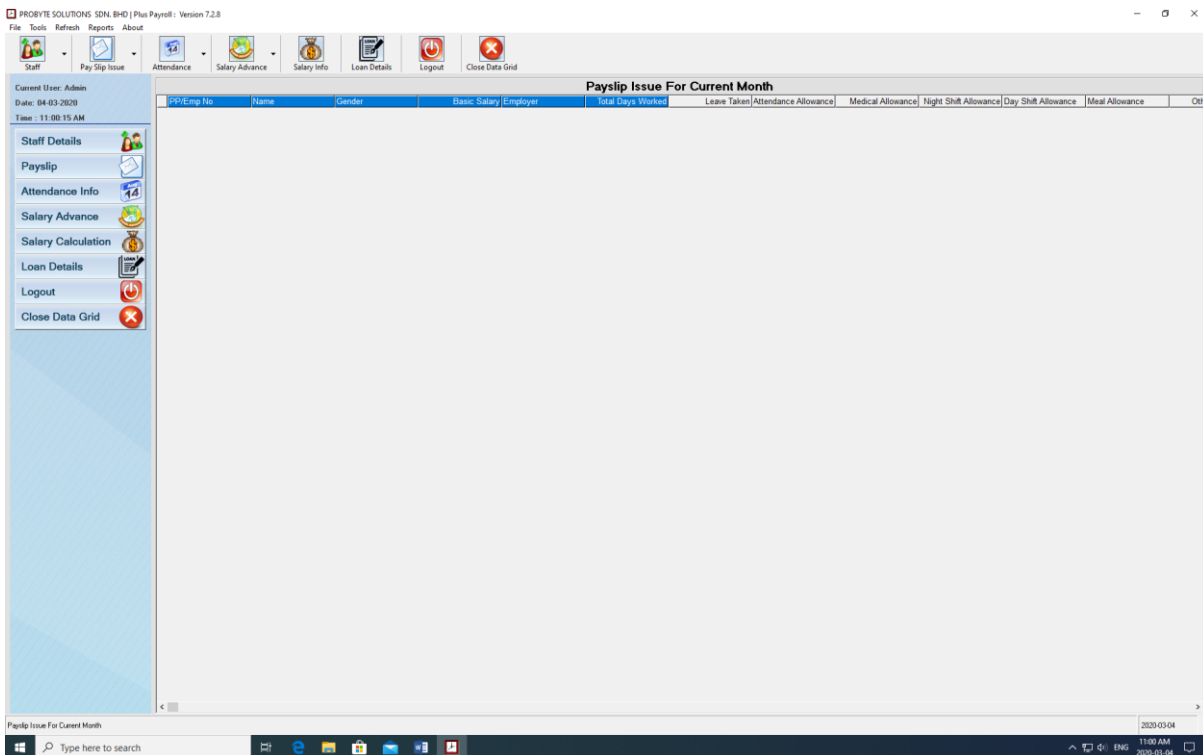
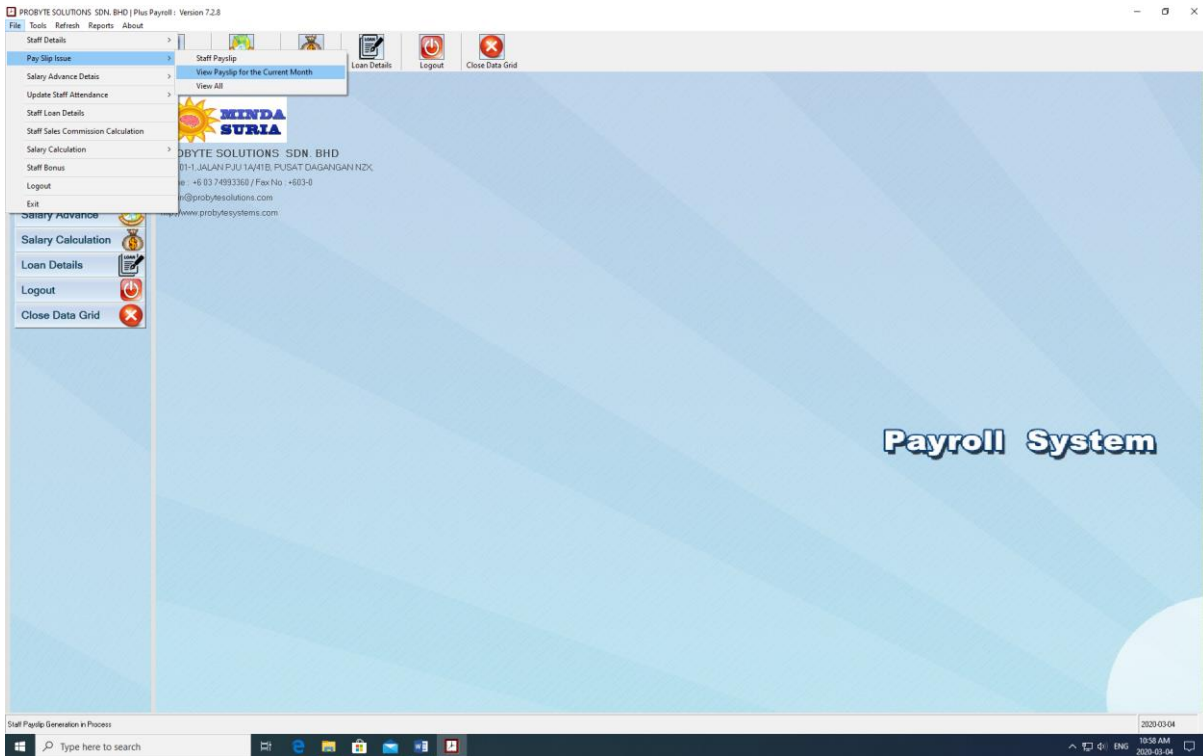

View All

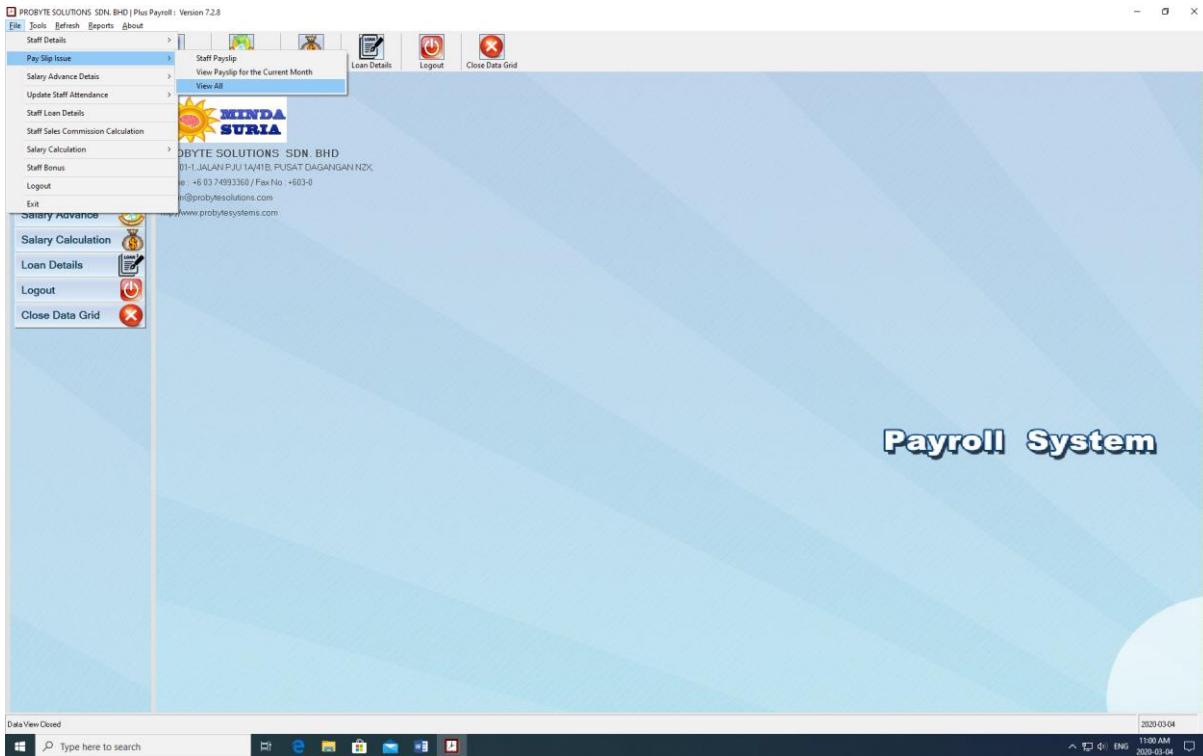

View All Issued Payslip

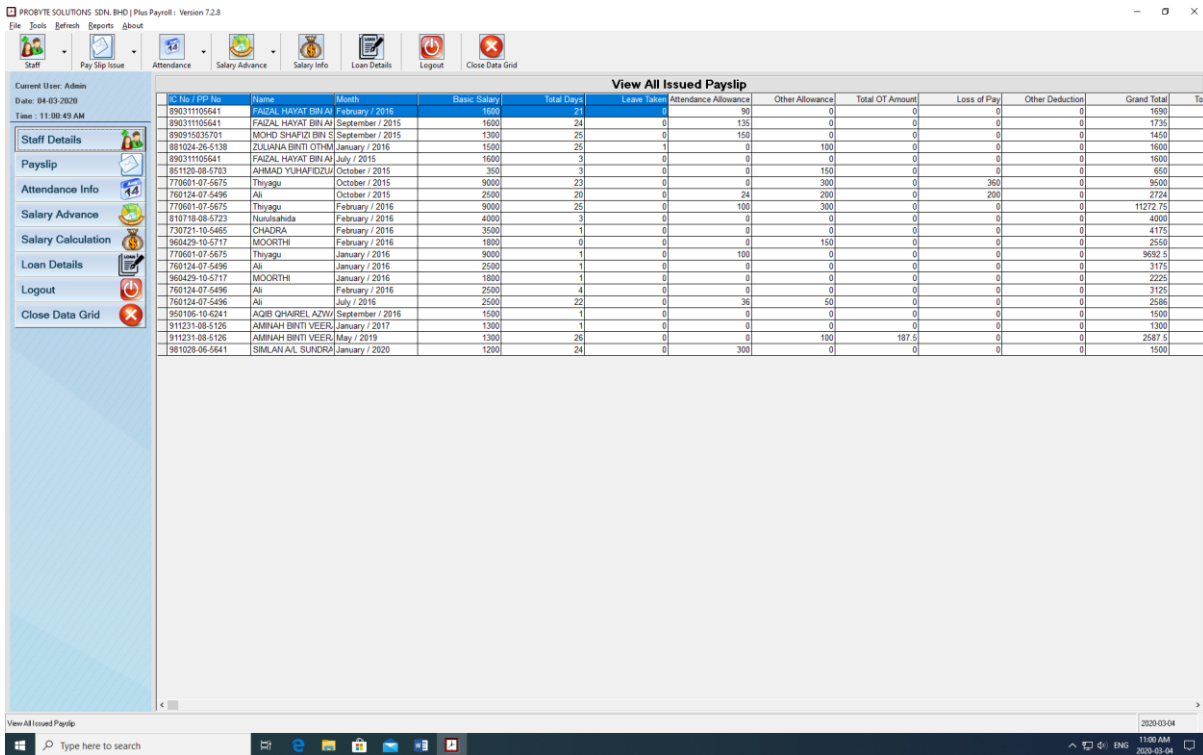

IC No / PP No	Name	Month	Basic Salary	Total Days	Leave Taken	Attendance Allowance	Other Allowance	Total OT Amount	Loss of Pay	Other Deduction	Grand Total
89031105641	FAZAL HAYAT BIN AJI	February / 2015	1600	24	0	90	0	0	0	0	1690
89031105641	FAZAL HAYAT BIN AJI	September / 2015	1600	24	0	135	0	0	0	0	1735
89091503701	MCHD SHAFIZI BIN S	September / 2015	1300	25	0	150	0	0	0	0	1450
881024-26-5138	ZULIANA BINTI OTHM	January / 2016	1500	25	1	0	100	0	0	0	1600
89031105641	FAZAL HAYAT BIN AJI	July / 2015	1600	3	0	0	0	0	0	0	1600
851125-09-9763	ARMAD YUSAFIDZU	October / 2015	350	3	0	0	150	0	0	0	500
770661-07-5675	Thiyagu	October / 2015	9000	23	0	0	300	0	360	0	9560
760124-07-5496	Ali	October / 2015	2500	20	0	24	200	0	200	0	2724
770661-07-5675	Thiyagu	February / 2016	9000	25	0	100	300	0	0	0	11272.75
910718-08-5723	Nurulshahla	February / 2016	4000	3	0	0	0	0	0	0	4000
730721-10-5465	CHADRA	February / 2016	3500	1	0	0	0	0	0	0	4175
960429-10-5717	MOORTHIE	February / 2016	1800	0	0	0	150	0	0	0	2550
770661-07-5675	Thiyagu	January / 2016	9000	1	0	100	0	0	0	0	9692.5
760124-07-5496	Ali	January / 2016	2500	1	0	0	0	0	0	0	3175
960429-10-5717	MOORTHIE	January / 2016	1800	1	0	0	0	0	0	0	2225
760124-07-5496	Ali	February / 2016	2500	4	0	0	0	0	0	0	3125
760124-07-5496	Ali	July / 2016	2500	22	0	36	50	0	0	0	2586
150105-10-0241	AGIB OHAREL AZWI	September / 2016	1500	1	0	0	0	0	0	0	1500
911231-08-5126	AMINAH BINTI VEER	January / 2017	1300	1	0	0	0	0	0	0	1300
911231-08-5126	AMINAH BINTI VEER	May / 2019	1300	26	0	0	100	187.5	0	0	2587.5
981029-06-5641	SIMLAN A/L SUNDRA	January / 2020	1200	24	0	300	0	0	0	0	1500

Staff Salary Advance Details

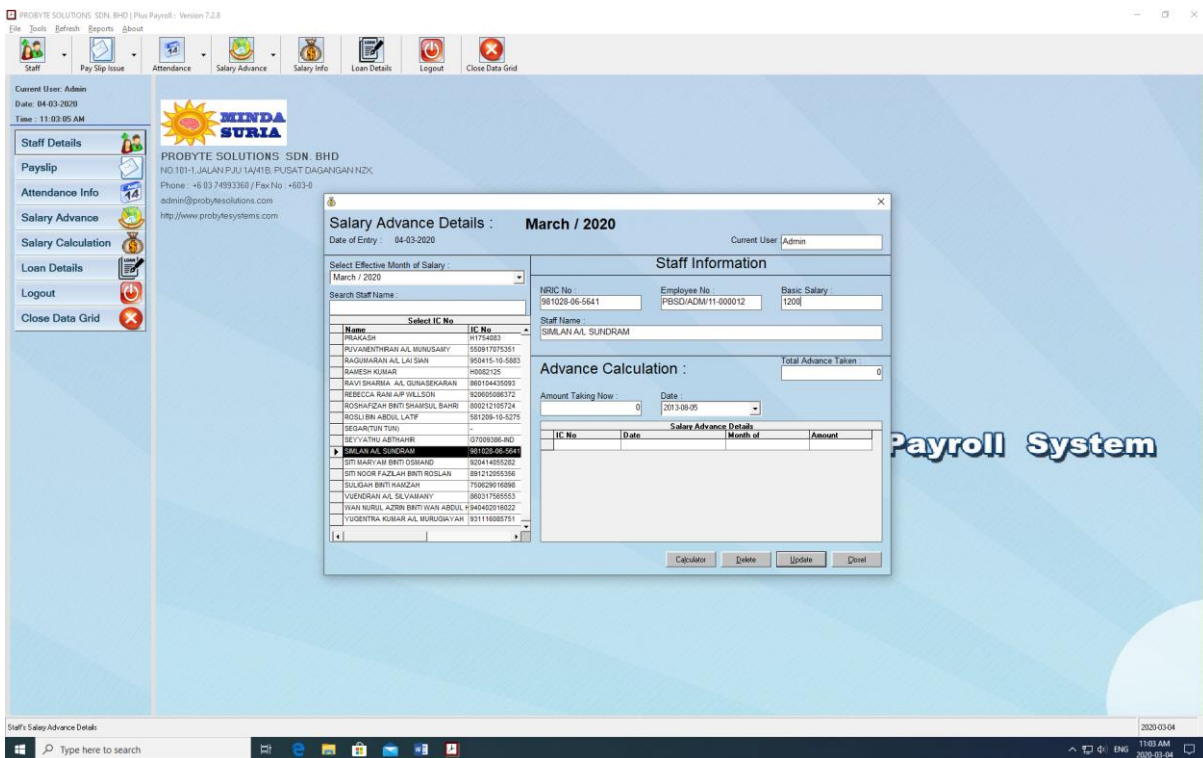
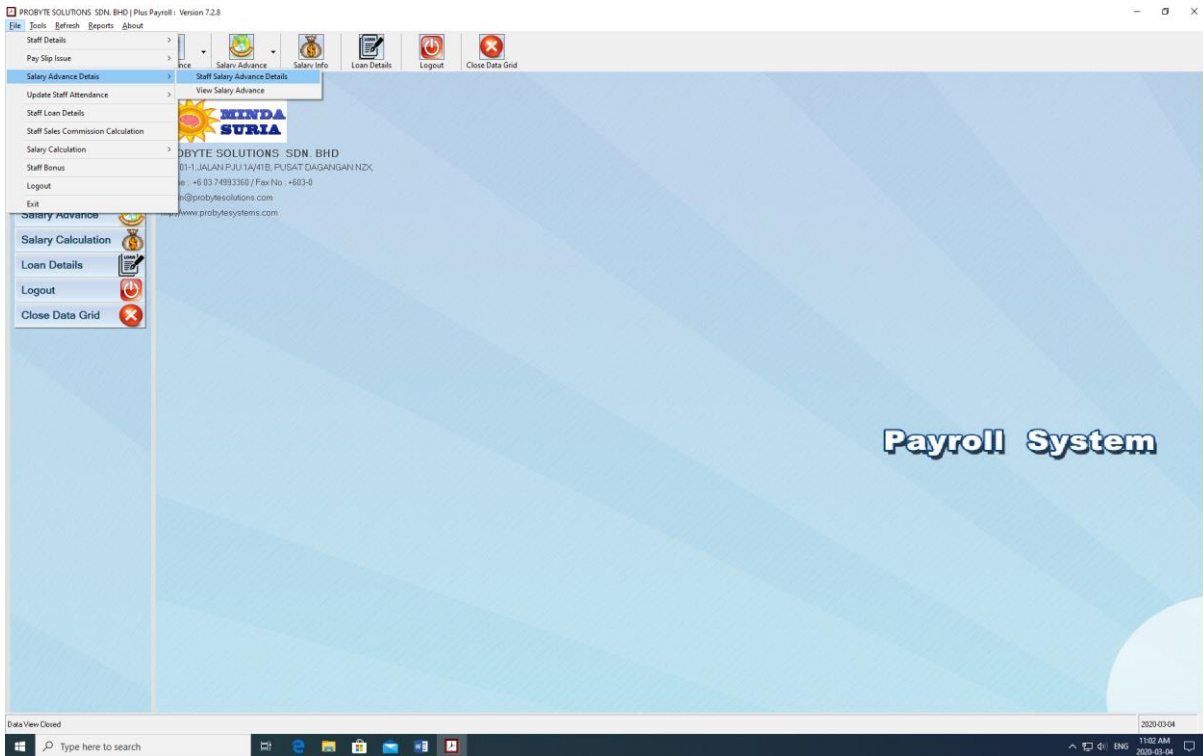

View Salary Details

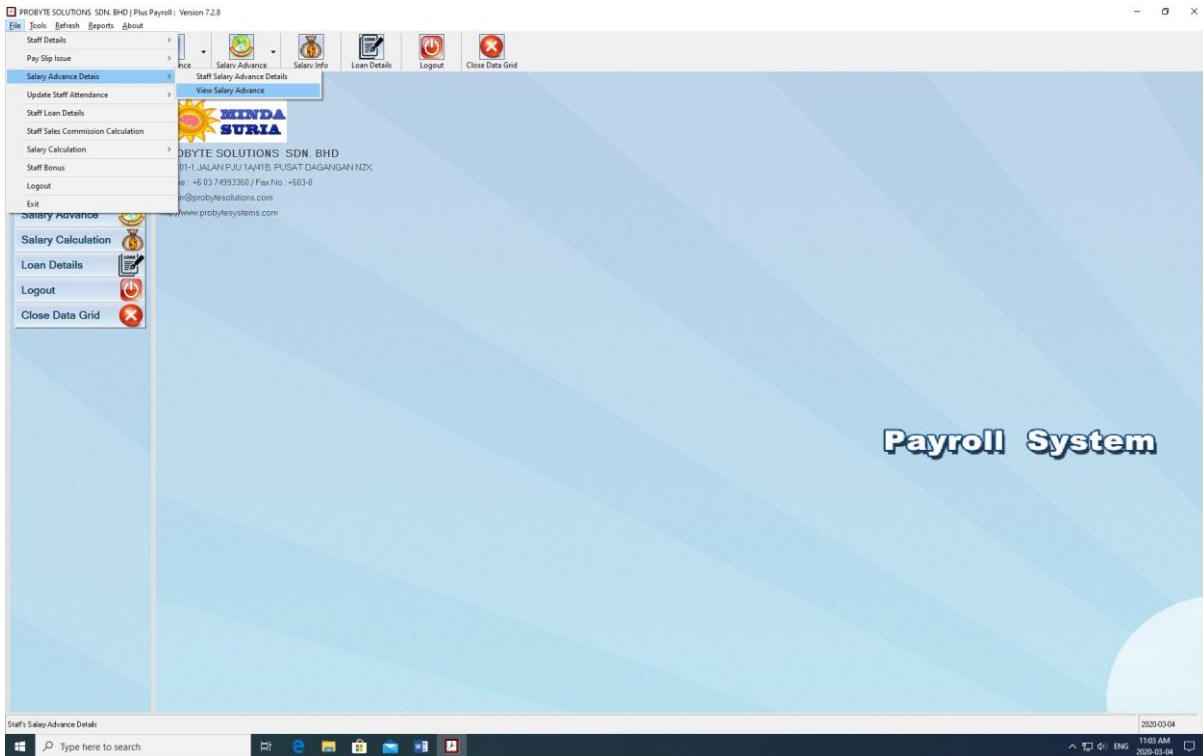

Select Month

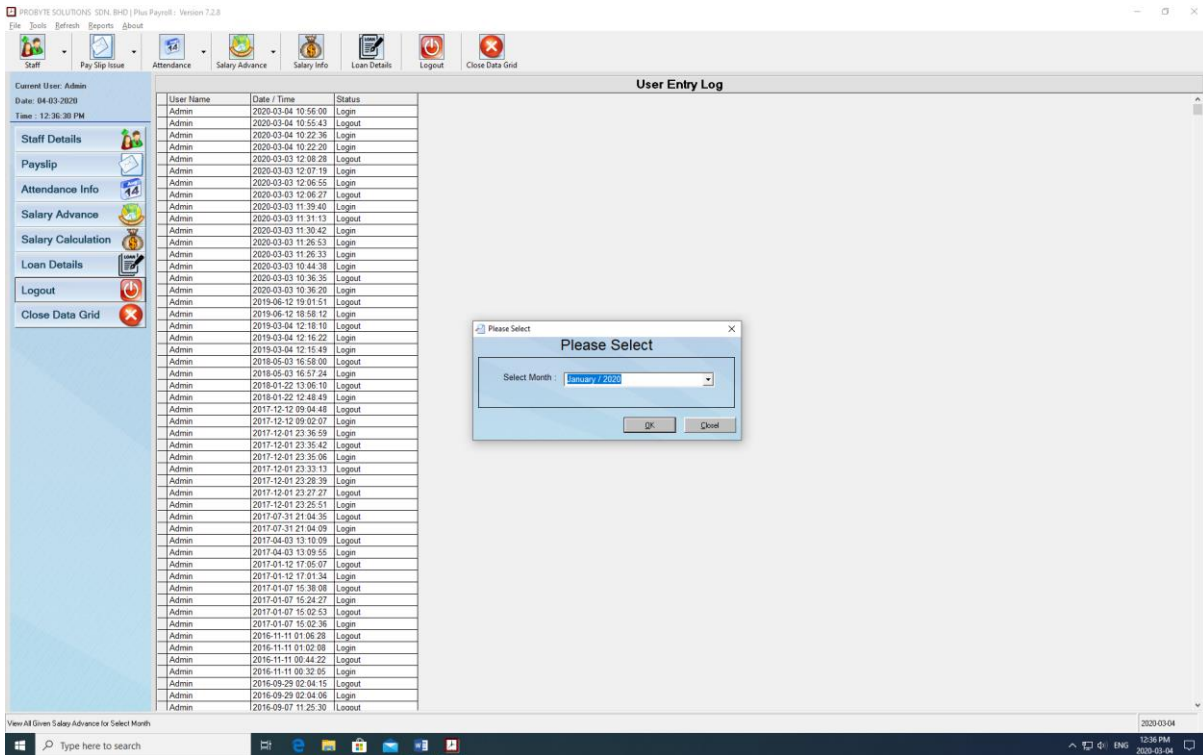

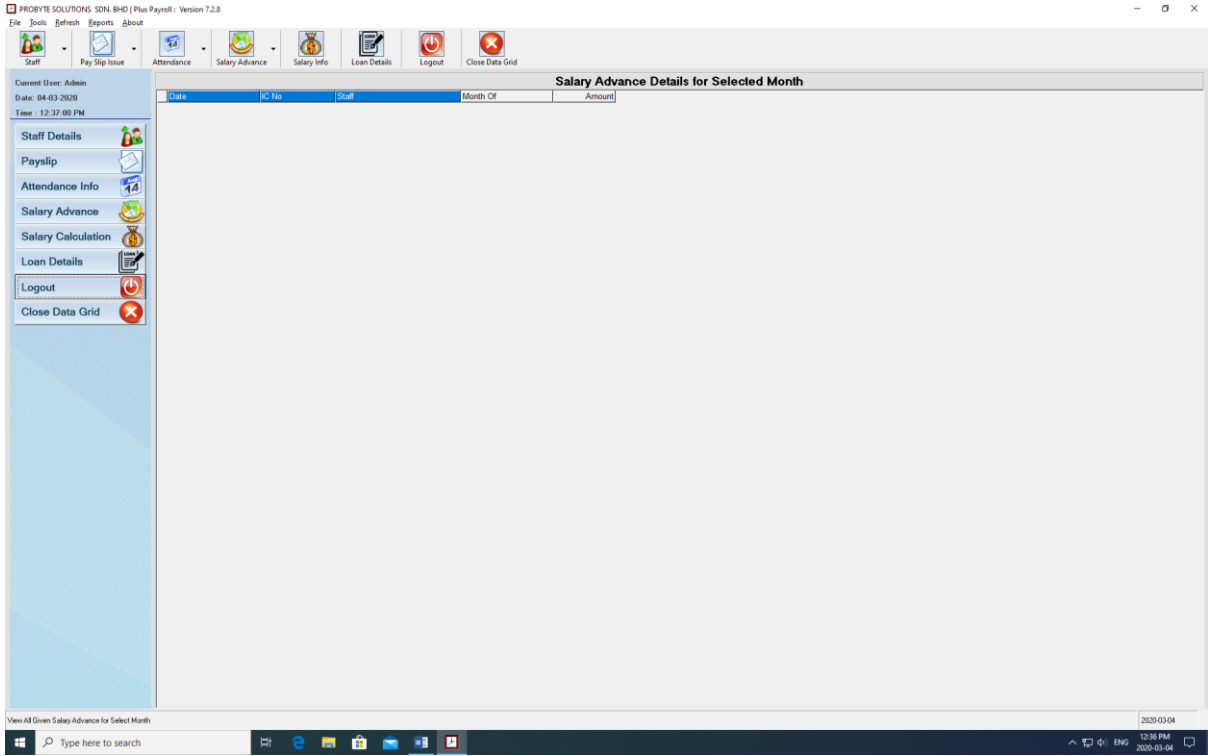

Staff Attendance Details

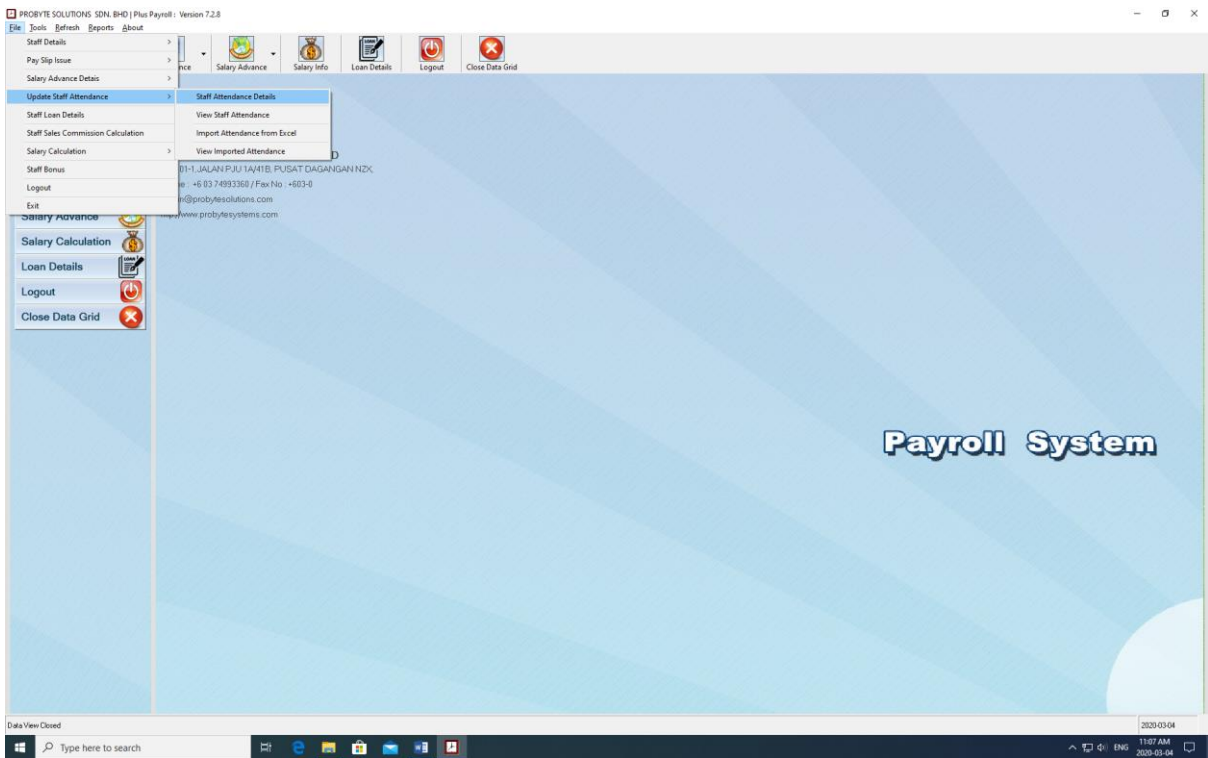

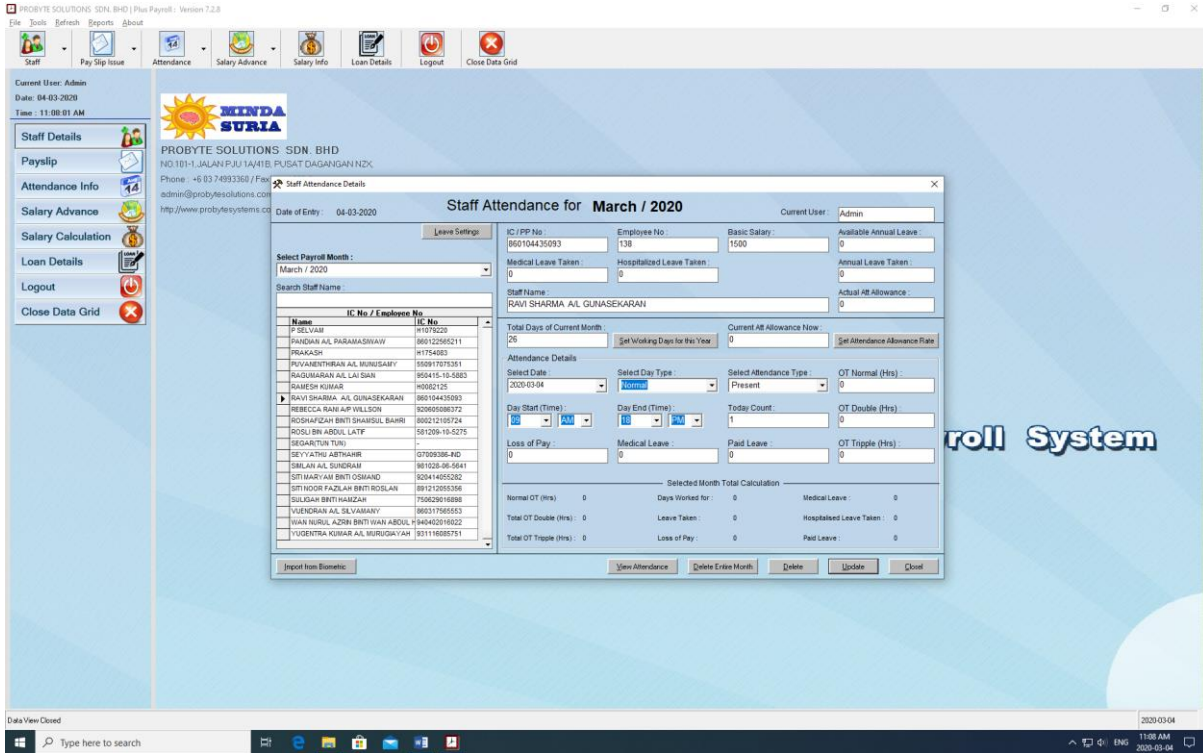

Staff Attendance for March / 2020

Current User: Admin
 Date: 04-03-2020
 Time: 11:00:01 AM

PROBYTE SOLUTIONS SDN. BHD
 NO 101-1, JALAN PJU 1A/41B, PUSAT DAGANGAN NZX
 Phone: +6 03 74993360 / Fax: admin@probytesolutions.com
 http://www.probytesystems.com

Staff Attendance Details

IC / PP No: 950104435093 Employee No: 138 Basic Salary: 1500 Available Annual Leave: 0
 Medical Leave Taken: 0 Hospitalized Leave Taken: 0 Annual Leave Taken: 0
 Staff Name: RAVI SHARMA A/L GUNASEKARAN Actual AB Allowance: 0

Select Payroll Month: March / 2020 Date of Entry: 04-03-2020

Name	IC No. / Employee No.
P SELVAM	91078220
PANDIAN A/L PADAMASIRIYAW	960122045211
PRAKASH	91754603
PUVANENTHRIAN A/L MUNIASAMY	950917070351
RAGUBARAN A/L LAI SIAN	950415-10-5885
RAJESH KUMAR	90002125
RAVI SHARMA A/L GUNASEKARAN	960104435093
REBECCA BANG A/P WILLSON	920605089372
ROSIAPGAR BINTI SHAMSUD BAHRI	900212109724
ROSU BIN ABDUL LATIF	910209-10-5275
SEGARTUN TURU	-
SEYATINO ABTHARR	07009306-410
SIBLAY A/L SINDHARAJ	911028-08-5641
SITI MARIYAM BINTI OSMAND	920414052382
SITI HOOR FAZLAL BINTI ROSLAN	891212050358
SULGAP BINTI HAZZAM	750020160896
VIENDRIAN A/L SILVABIRNY	960317560553
WIAN NURUL AZRIN BINTI WIAN ABOLU	940402014922
YUGENTRIA KUMAR A/L MURUGAYAH	92111808751

Attendance Details

Select Date: 2020-03-04
 Selected Day Type: Normal
 Selected Attendance Type: Present

Day Start (Time): 08:00 Day End (Time): 04:00
 Today Count: 1
 OT Double (Hrs): 0

Loss of Pay: 0 Medical Leave: 0 Paid Leave: 0
 OT Triple (Hrs): 0

Selected Month Total Calculation

Normal OT (Hrs): 0 Days Worked for: 0 Medical Leave: 0
 Total OT Double (Hrs): 0 Leave Taken: 0 Hospitalized Leave Taken: 0
 Total OT Triple (Hrs): 0 Loss of Pay: 0 Paid Leave: 0

roll System

View Staff Attendance

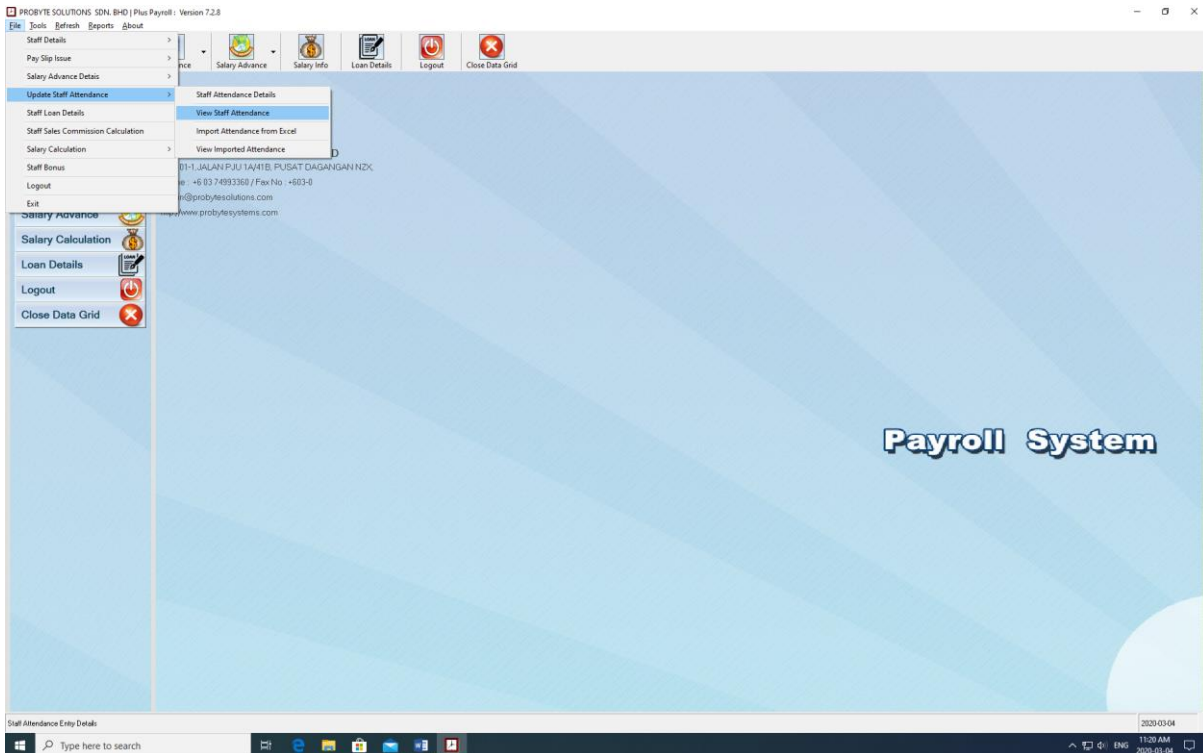

PROBYTE SOLUTIONS SDN. BHD | Plus Payroll - Version 7.2.8

Update Staff Attendance

- Staff Attendance Details
- View Staff Attendance**
- Import Attendance from Excel
- View Imported Attendance

PROBYTE SOLUTIONS SDN. BHD
 NO 101-1, JALAN PJU 1A/41B, PUSAT DAGANGAN NZX
 Phone: +6 03 74993360 / Fax No: +933-0
 admin@probytesolutions.com
 http://www.probytesystems.com

Payroll System

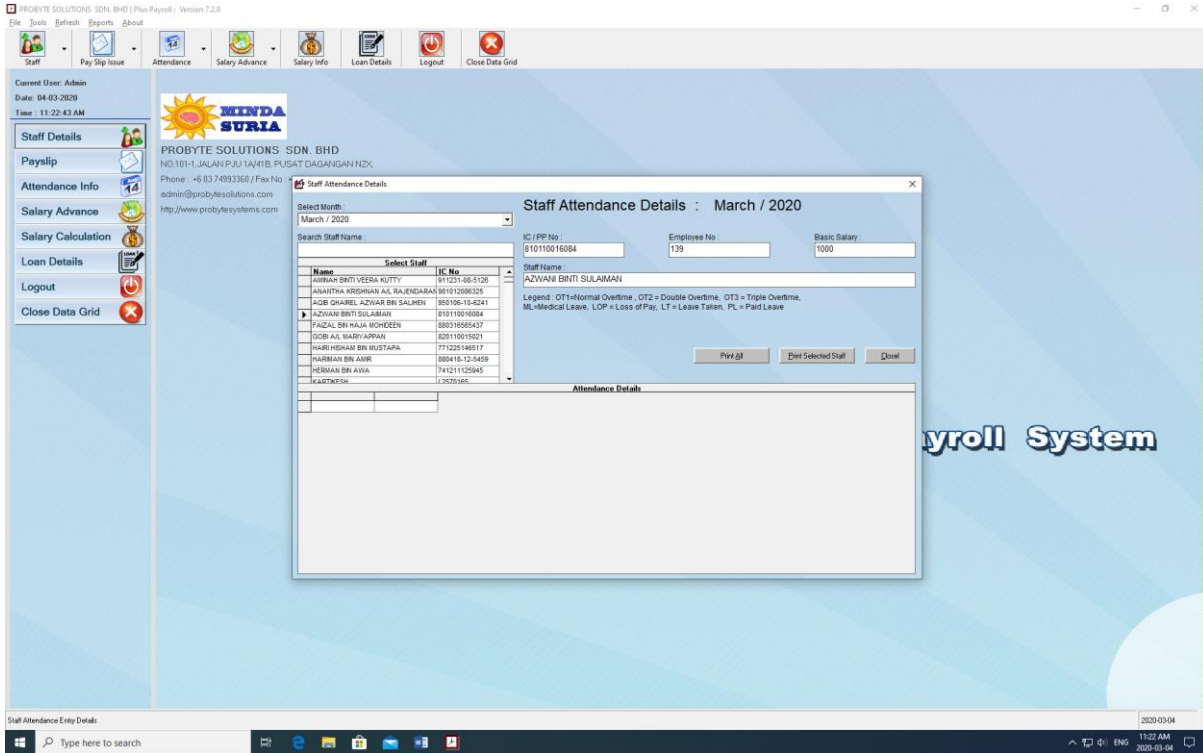

PROBYTE SOLUTIONS SDN. BHD | Plus Payroll - Version 7.2.8

Current User: Admin
 Date: 04-03-2020
 Time: 11:22:43 AM

Staff Attendance Details : March / 2020

Select Month: March / 2020

Search Staff Name: [] IC / PP No: 810110016084 Employee No: 139 Basic Salary: 1000

Select Staff

Name	IC No.
ABRIAH BINTI VEERA KUTTY	811231-88-5128
AMANTHA KRISHNAN A/L BALENDRAN	881012080323
AQE OKABEL AZHAR BIN SALHEN	950195-10-8241
AZWANI BINTI SULAIMAN	810110016084
FADZAL BIN HALJA WOHDEEN	880310050427
JOSE AL. HARY APRIAN	820110019021
HARIHSKAM BIN MUSTAPA	771225146517
HARISAN BIN AMIR	880418-12-5459
HESKAM BIN AWAN	741211126645
KADIKOSK	12070165

Staff Name: AZWANI BINTI SULAIMAN

Legend: OT1=Normal Overtime, OT2 = Double Overtime, OT3 = Triple Overtime, ML=Medical Leave, LOP = Loss of Pay, LT = Leave Taken, PL = Paid Leave

Buttons: Print, Print Selected Staff, Done

Attendance Print View

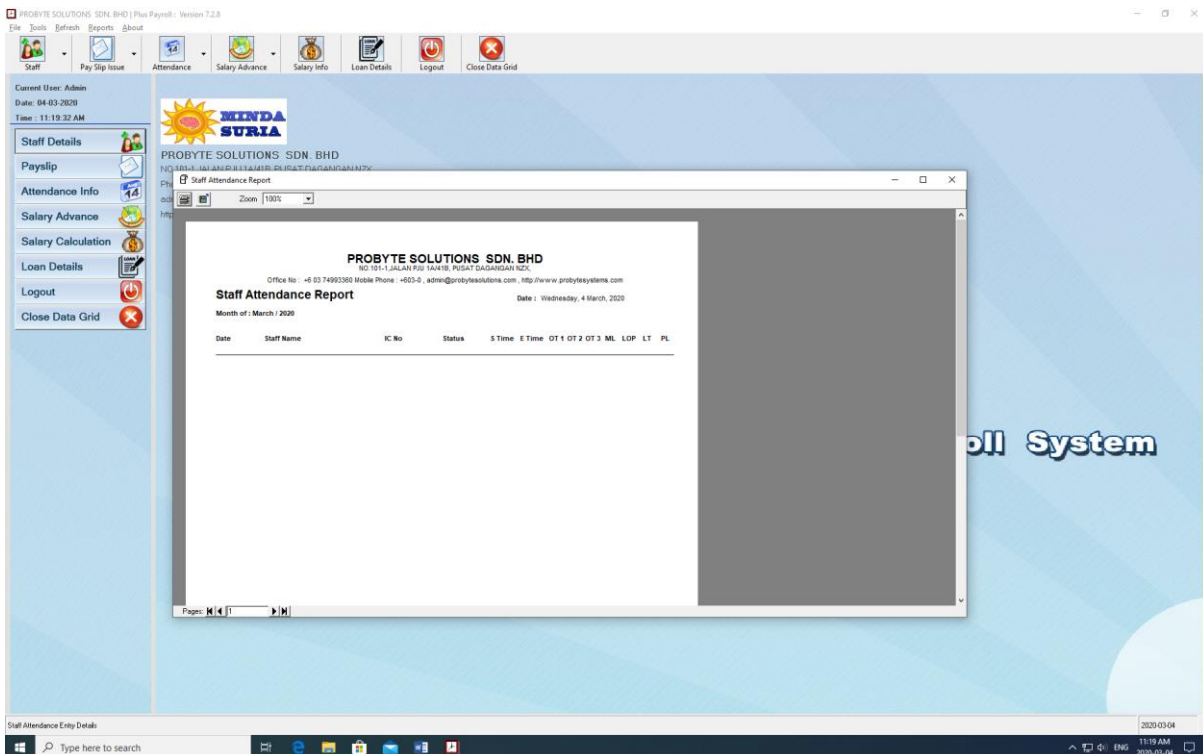

PROBYTE SOLUTIONS SDN. BHD | Plus Payroll - Version 7.2.8

Current User: Admin
 Date: 04-03-2020
 Time: 11:19:32 AM

Staff Attendance Report

PROBYTE SOLUTIONS SDN. BHD
 NO.101-1, JALAN PJU 1A/41B, PUSAT DAGANGAN NZX
 Office No: +6 03 74993360 Mobile Phone: +603-0..._admin@probytesolutions.com..._http://www.probytesystems.com

Staff Attendance Report Date: Wednesday, 4 March, 2020

Month of: March / 2020

Date	Staff Name	IC No.	Status	S Time	E Time	OT 1	OT 2	OT 3	ML	LOP	LT	PL

Page: 1 | 1

Import Attendance from Excel

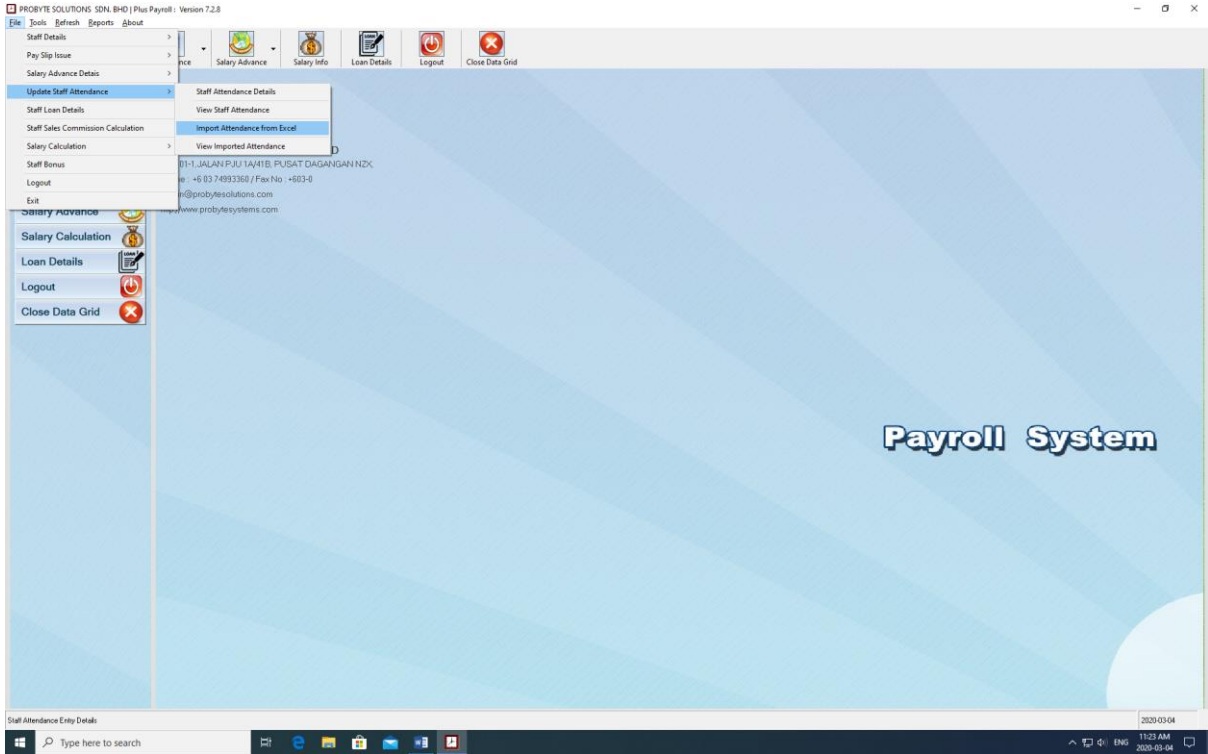

Select Date & File

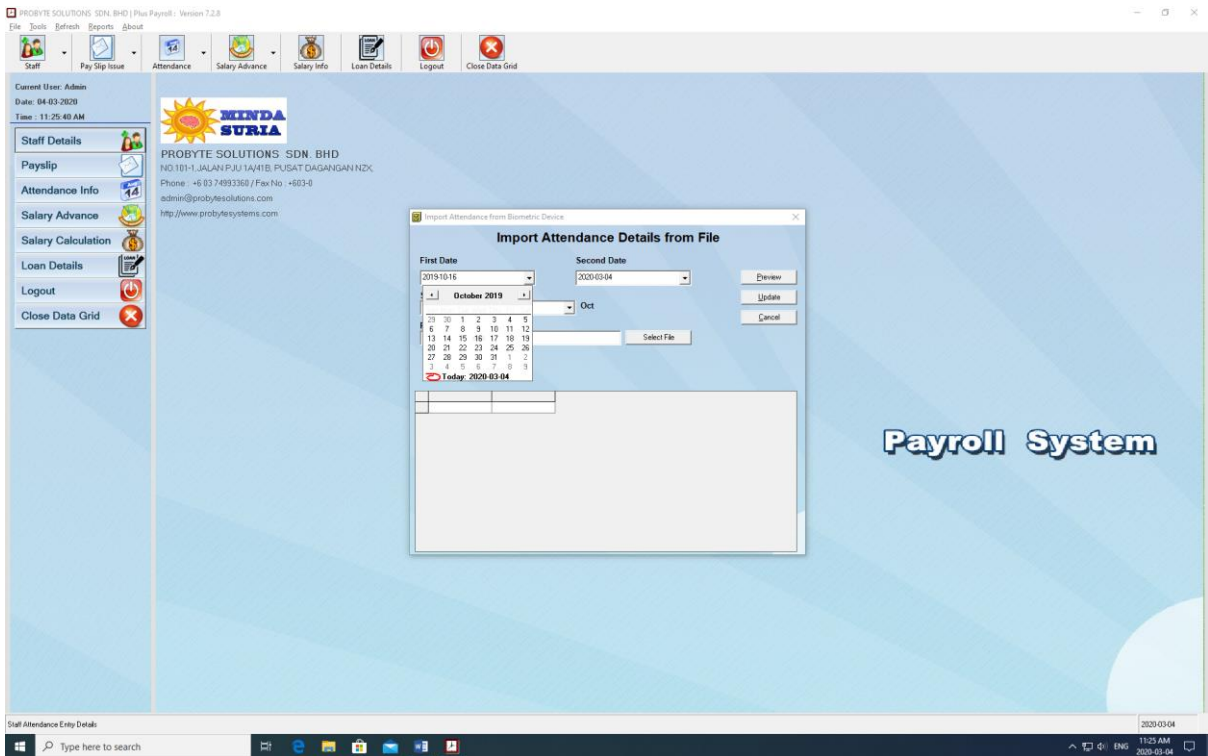

View Imported Attendance

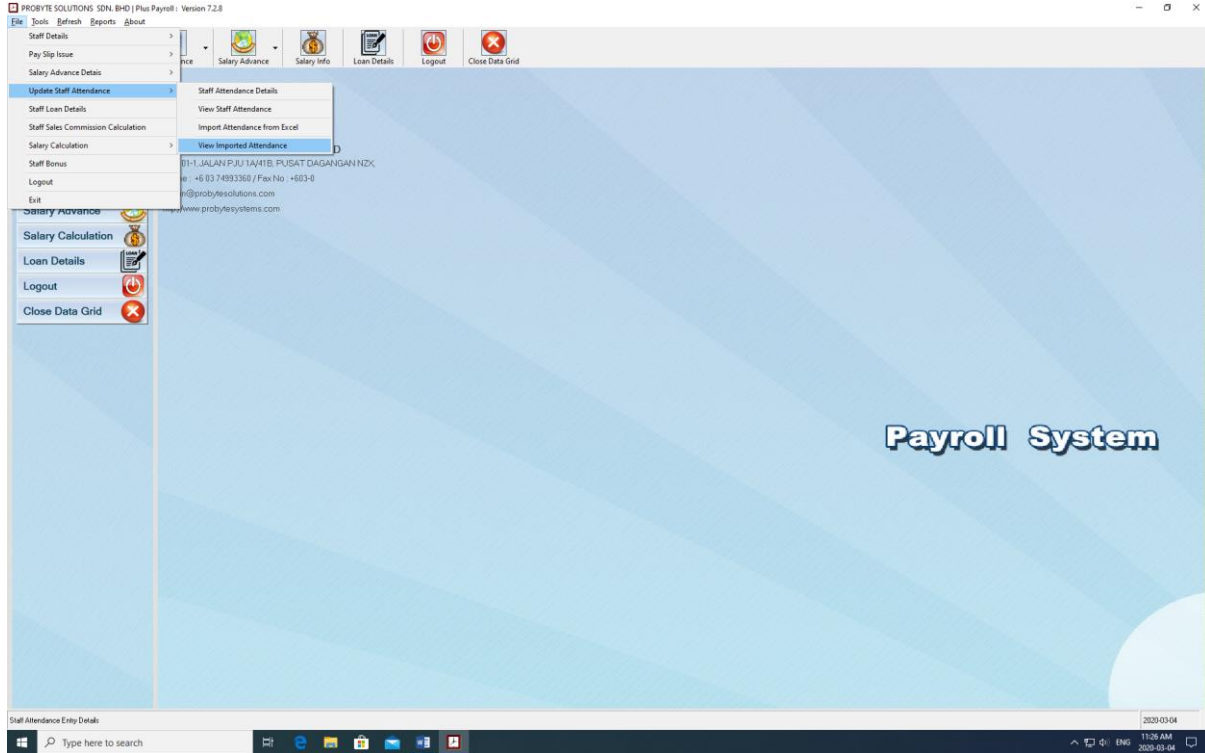
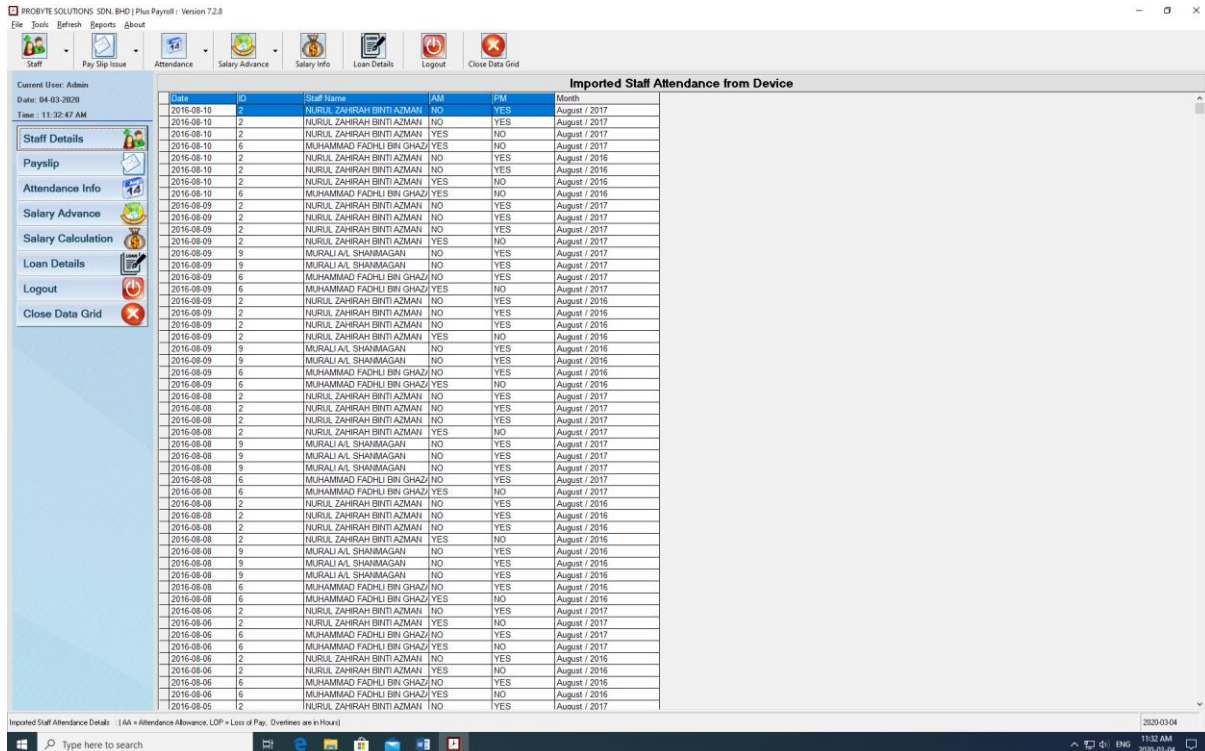

Date	ID	Staff Name	AM	PM	Month
2016-08-10	2	NURUL ZAHIRAH BINTI AZMAN	NO	YES	August / 2017
2016-08-10	2	NURUL ZAHIRAH BINTI AZMAN	NO	YES	August / 2017
2016-08-10	2	NURUL ZAHIRAH BINTI AZMAN	YES	NO	August / 2017
2016-08-10	6	MUHAMMAD FACHLI BIN GHAZI	YES	NO	August / 2017
2016-08-10	2	NURUL ZAHIRAH BINTI AZMAN	NO	YES	August / 2016
2016-08-10	2	NURUL ZAHIRAH BINTI AZMAN	NO	YES	August / 2016
2016-08-10	2	NURUL ZAHIRAH BINTI AZMAN	YES	NO	August / 2016
2016-08-10	6	MUHAMMAD FACHLI BIN GHAZI	YES	NO	August / 2016
2016-08-09	2	NURUL ZAHIRAH BINTI AZMAN	NO	YES	August / 2017
2016-08-09	2	NURUL ZAHIRAH BINTI AZMAN	NO	YES	August / 2017
2016-08-09	2	NURUL ZAHIRAH BINTI AZMAN	NO	YES	August / 2017
2016-08-09	2	NURUL ZAHIRAH BINTI AZMAN	NO	YES	August / 2017
2016-08-09	9	MURALI AL SHANMAGANI	NO	YES	August / 2017
2016-08-09	6	MUHAMMAD FACHLI BIN GHAZI	NO	YES	August / 2017
2016-08-09	6	MUHAMMAD FACHLI BIN GHAZI	YES	NO	August / 2017
2016-08-09	2	NURUL ZAHIRAH BINTI AZMAN	NO	YES	August / 2016
2016-08-09	2	NURUL ZAHIRAH BINTI AZMAN	NO	YES	August / 2016
2016-08-09	2	NURUL ZAHIRAH BINTI AZMAN	NO	YES	August / 2016
2016-08-09	9	MURALI AL SHANMAGANI	NO	YES	August / 2016
2016-08-09	9	MURALI AL SHANMAGANI	NO	YES	August / 2016
2016-08-09	6	MUHAMMAD FACHLI BIN GHAZI	NO	YES	August / 2016
2016-08-09	6	MUHAMMAD FACHLI BIN GHAZI	YES	NO	August / 2016
2016-08-08	2	NURUL ZAHIRAH BINTI AZMAN	NO	YES	August / 2017
2016-08-08	2	NURUL ZAHIRAH BINTI AZMAN	NO	YES	August / 2017
2016-08-08	2	NURUL ZAHIRAH BINTI AZMAN	NO	YES	August / 2017
2016-08-08	9	MURALI AL SHANMAGANI	NO	YES	August / 2017
2016-08-08	9	MURALI AL SHANMAGANI	NO	YES	August / 2017
2016-08-08	6	MUHAMMAD FACHLI BIN GHAZI	NO	YES	August / 2017
2016-08-08	6	MUHAMMAD FACHLI BIN GHAZI	YES	NO	August / 2017
2016-08-08	2	NURUL ZAHIRAH BINTI AZMAN	NO	YES	August / 2016
2016-08-08	2	NURUL ZAHIRAH BINTI AZMAN	NO	YES	August / 2016
2016-08-08	2	NURUL ZAHIRAH BINTI AZMAN	NO	YES	August / 2016
2016-08-08	9	MURALI AL SHANMAGANI	NO	YES	August / 2016
2016-08-08	9	MURALI AL SHANMAGANI	NO	YES	August / 2016
2016-08-08	6	MUHAMMAD FACHLI BIN GHAZI	NO	YES	August / 2016
2016-08-08	6	MUHAMMAD FACHLI BIN GHAZI	YES	NO	August / 2016
2016-08-06	2	NURUL ZAHIRAH BINTI AZMAN	NO	YES	August / 2017
2016-08-06	2	NURUL ZAHIRAH BINTI AZMAN	YES	NO	August / 2017
2016-08-06	6	MUHAMMAD FACHLI BIN GHAZI	NO	YES	August / 2017
2016-08-06	6	MUHAMMAD FACHLI BIN GHAZI	YES	NO	August / 2017
2016-08-06	2	NURUL ZAHIRAH BINTI AZMAN	NO	YES	August / 2016
2016-08-06	2	NURUL ZAHIRAH BINTI AZMAN	NO	YES	August / 2016
2016-08-06	6	MUHAMMAD FACHLI BIN GHAZI	NO	YES	August / 2016
2016-08-06	6	MUHAMMAD FACHLI BIN GHAZI	YES	NO	August / 2016
2016-08-05	12	NURUL ZAHIRAH BINTI AZMAN	NO	YES	August / 2017

Staff Loan

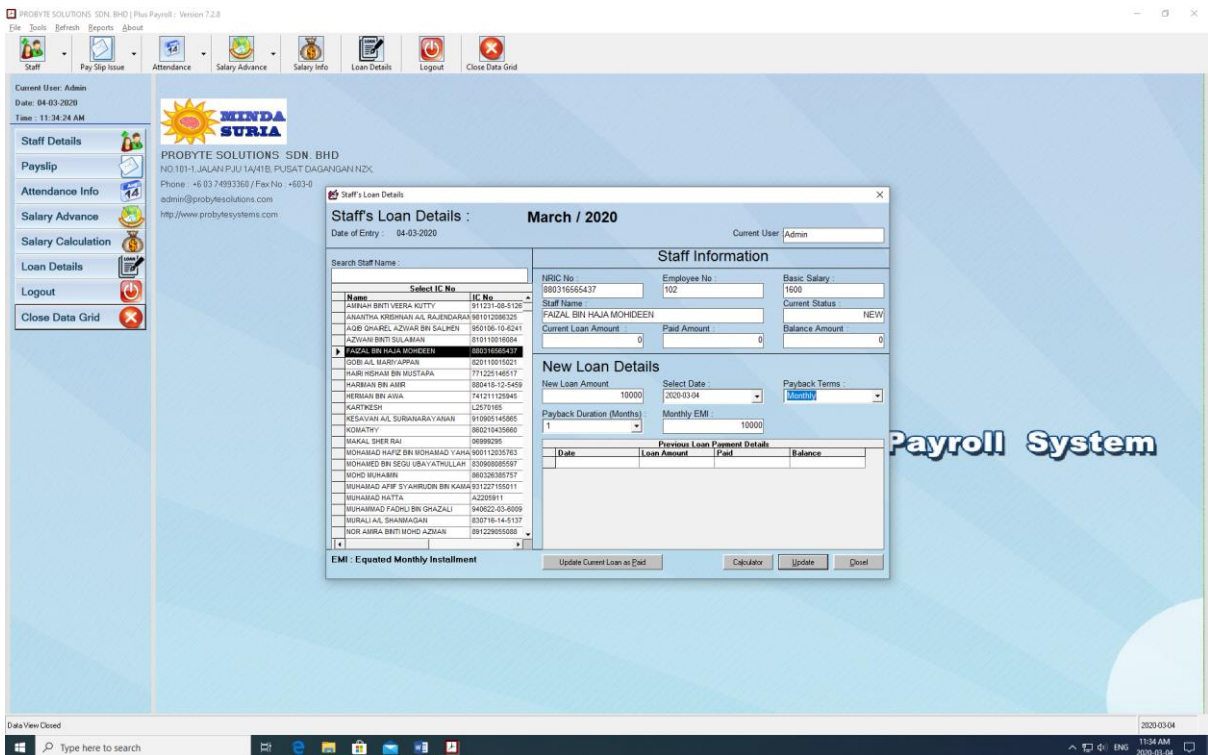
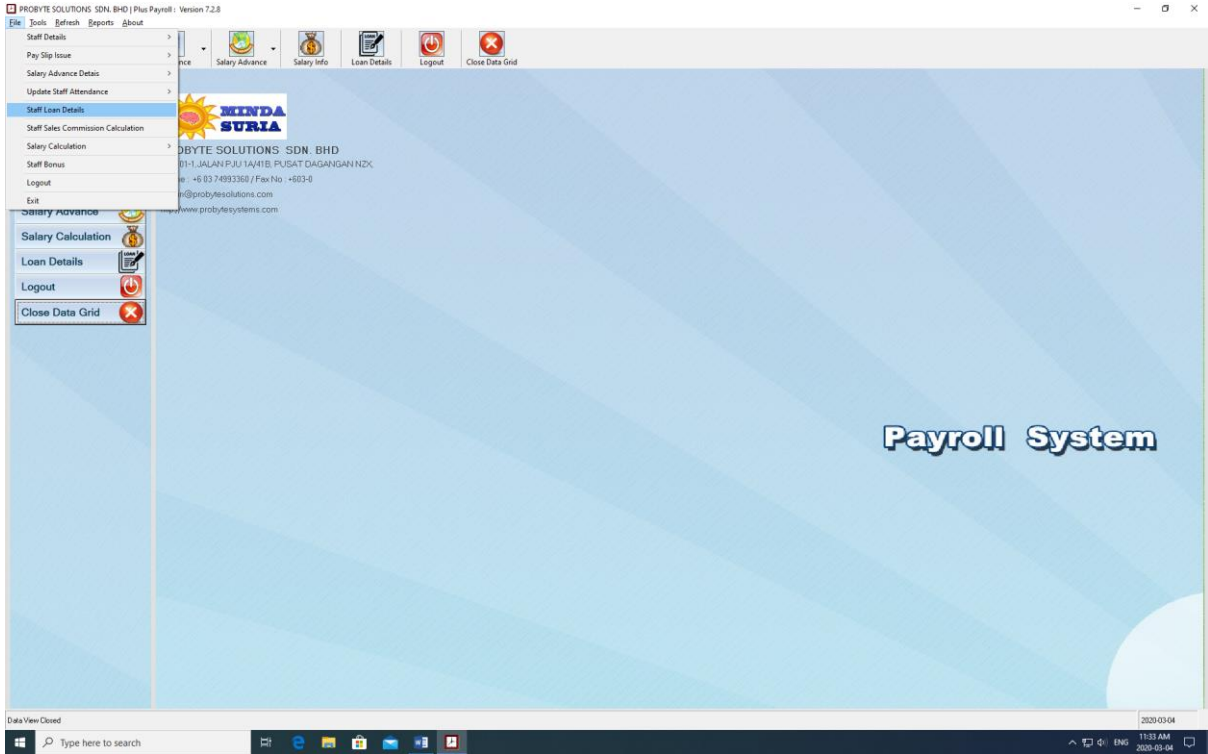

Staff Sales Commission Calculation

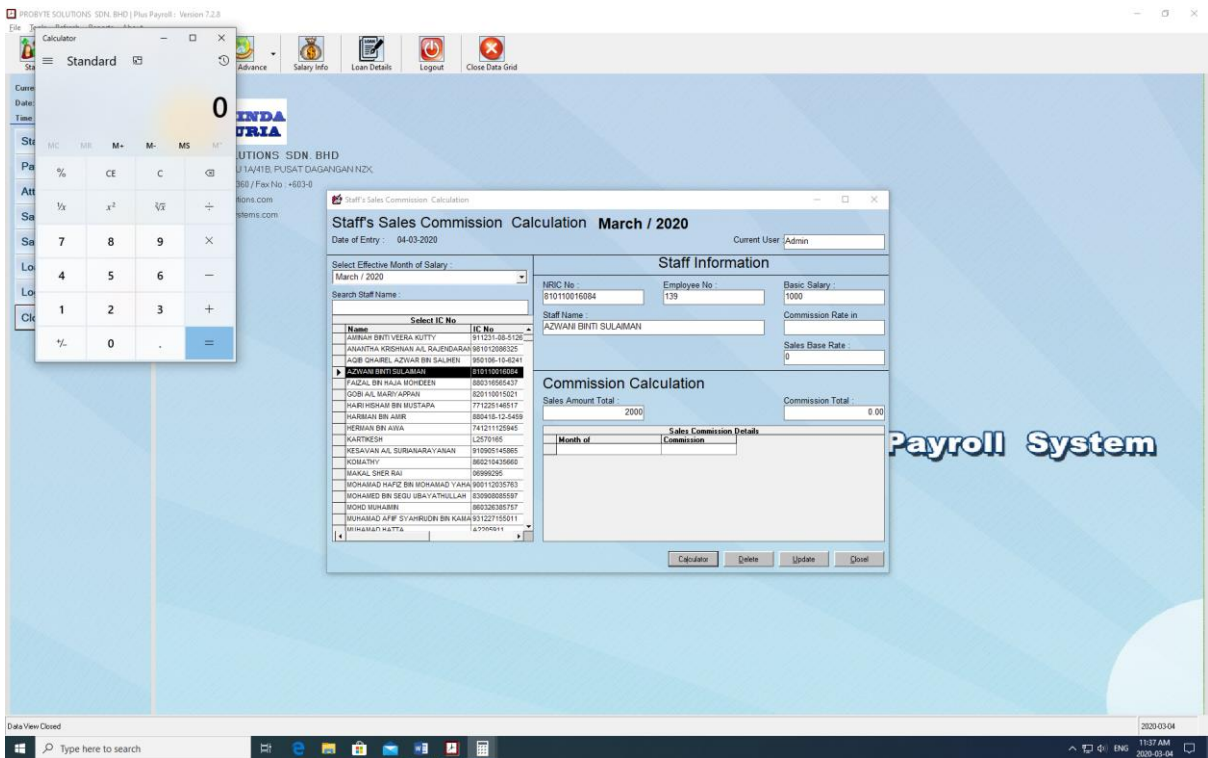
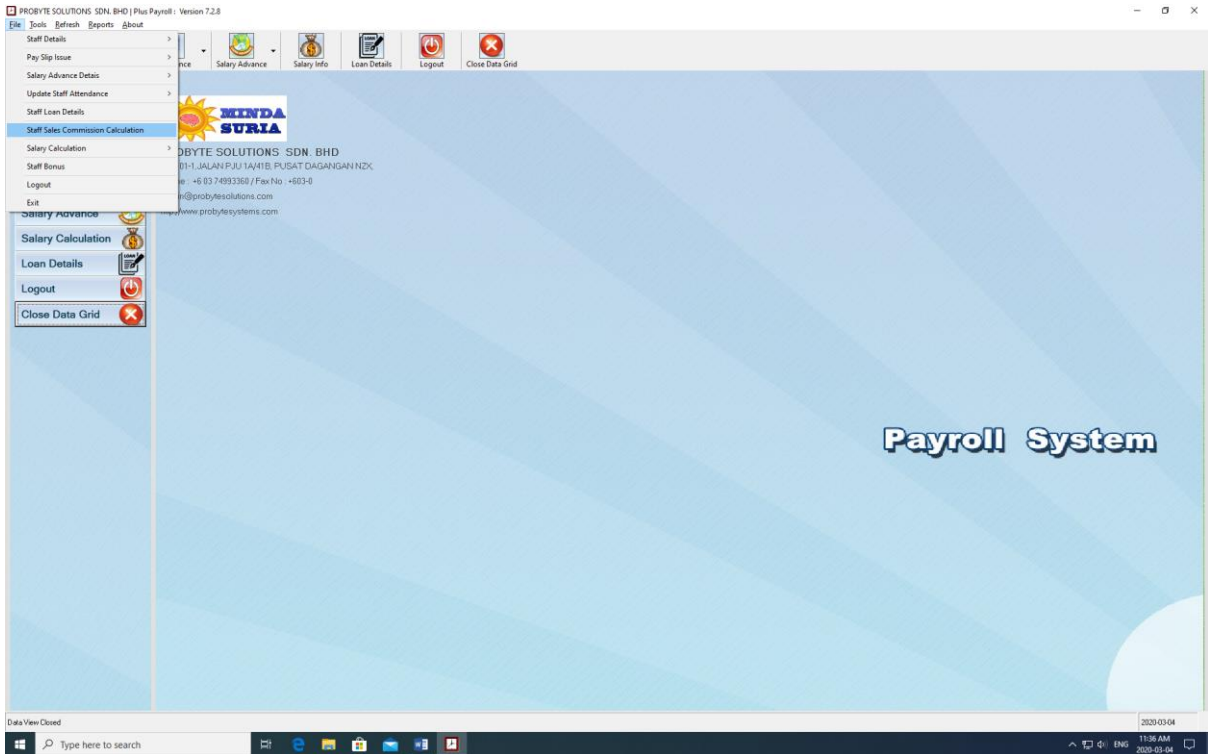

Salary Calculation

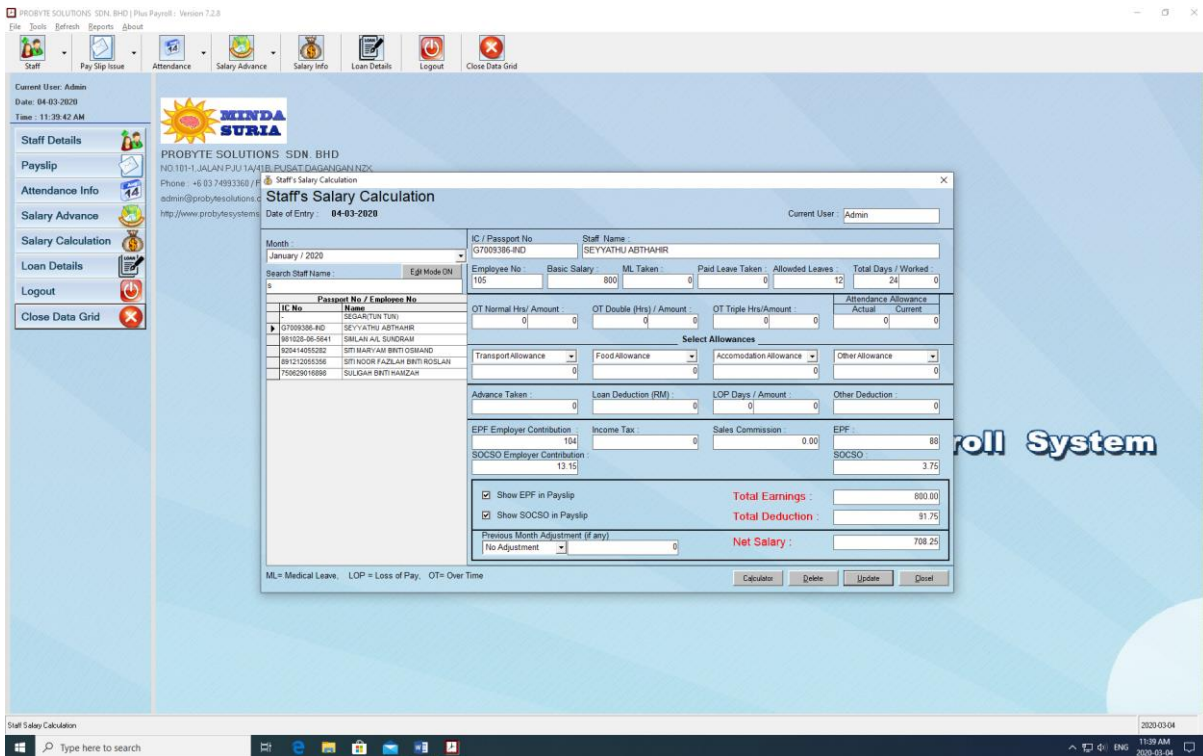
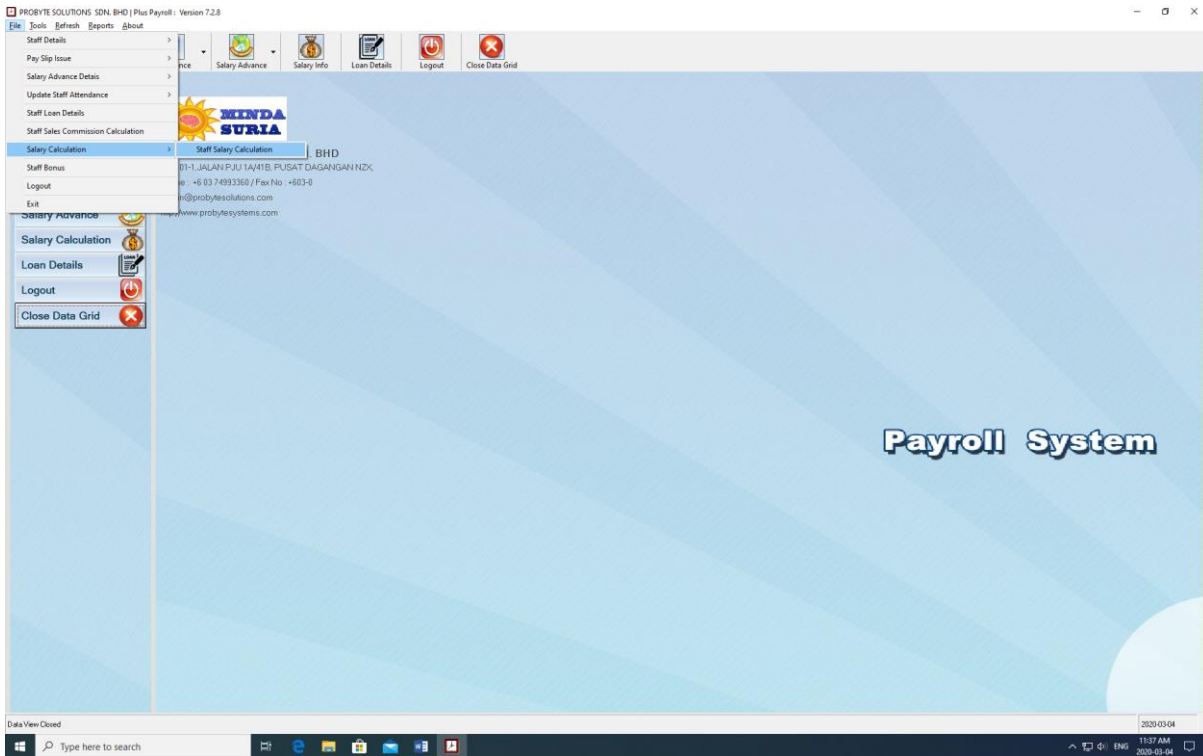

Staff Bonus

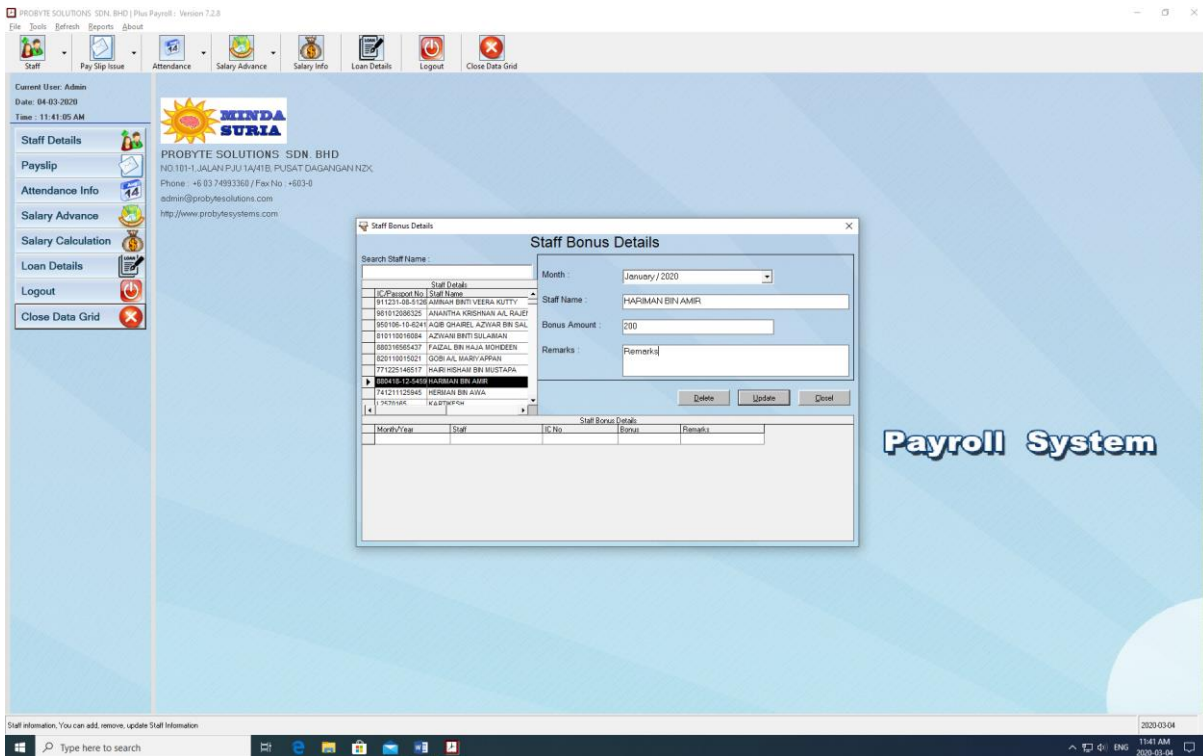
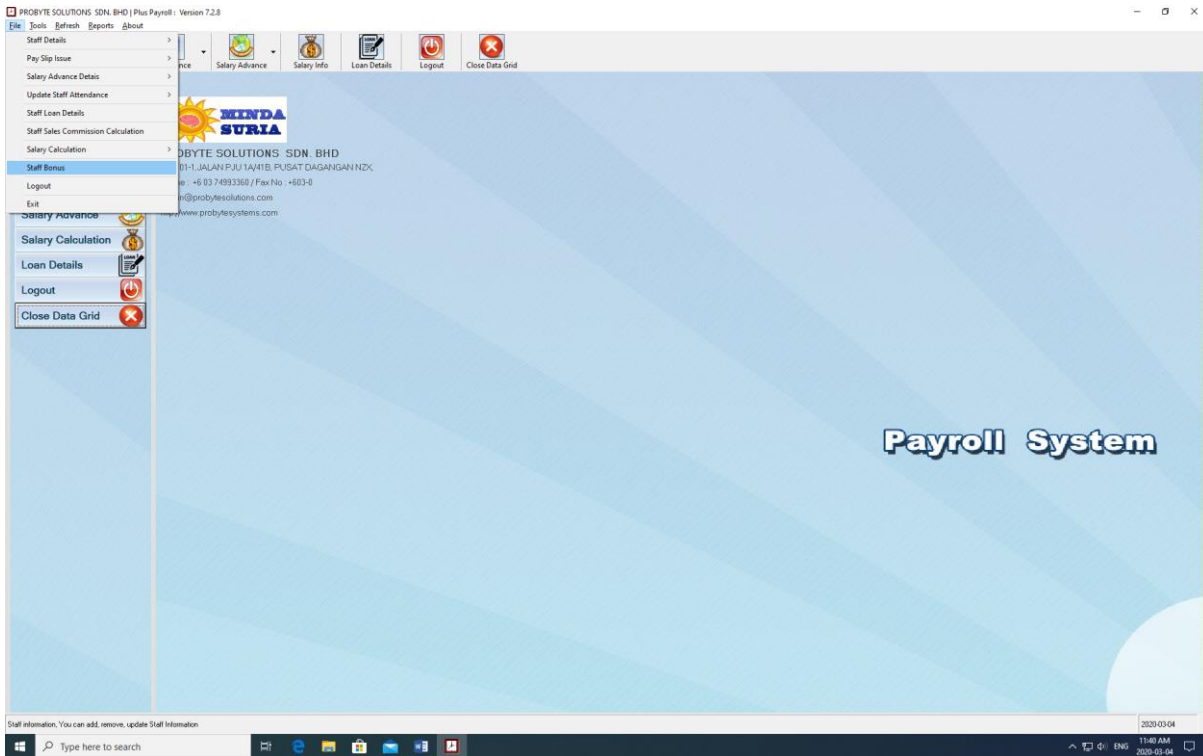

Tools

Current Year Working Setting

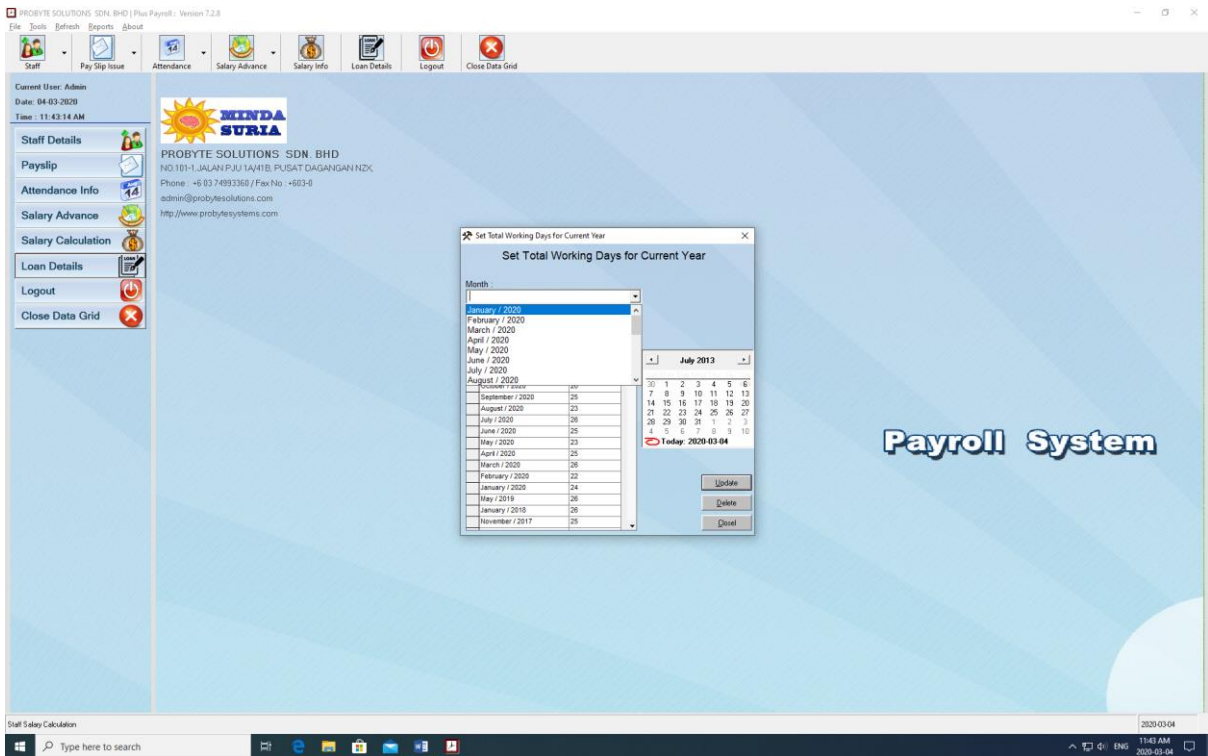
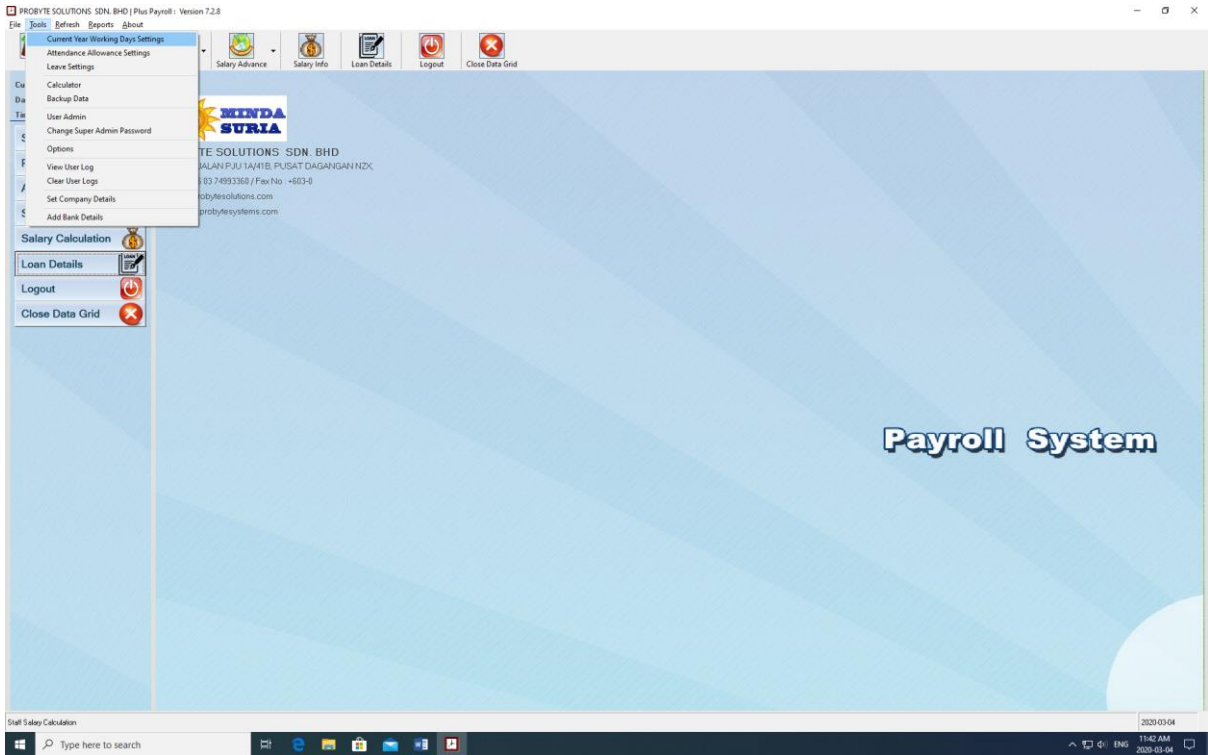

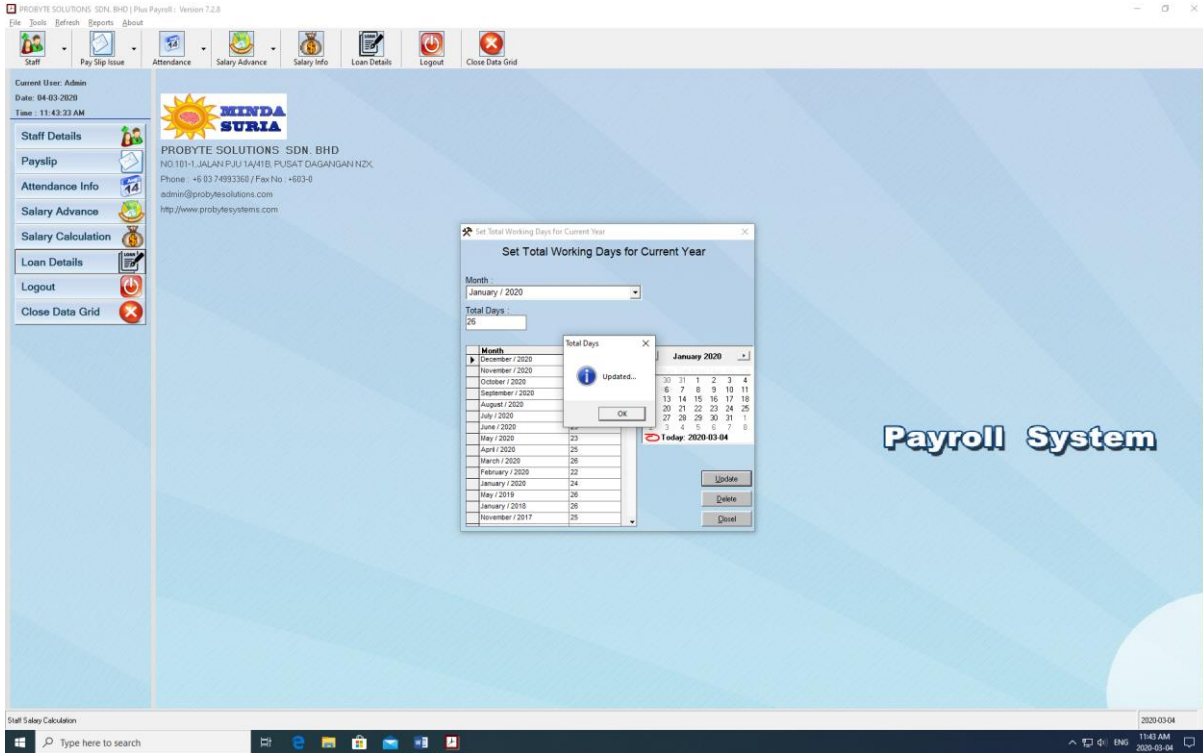

Payroll System

Attendance Allowance Settings

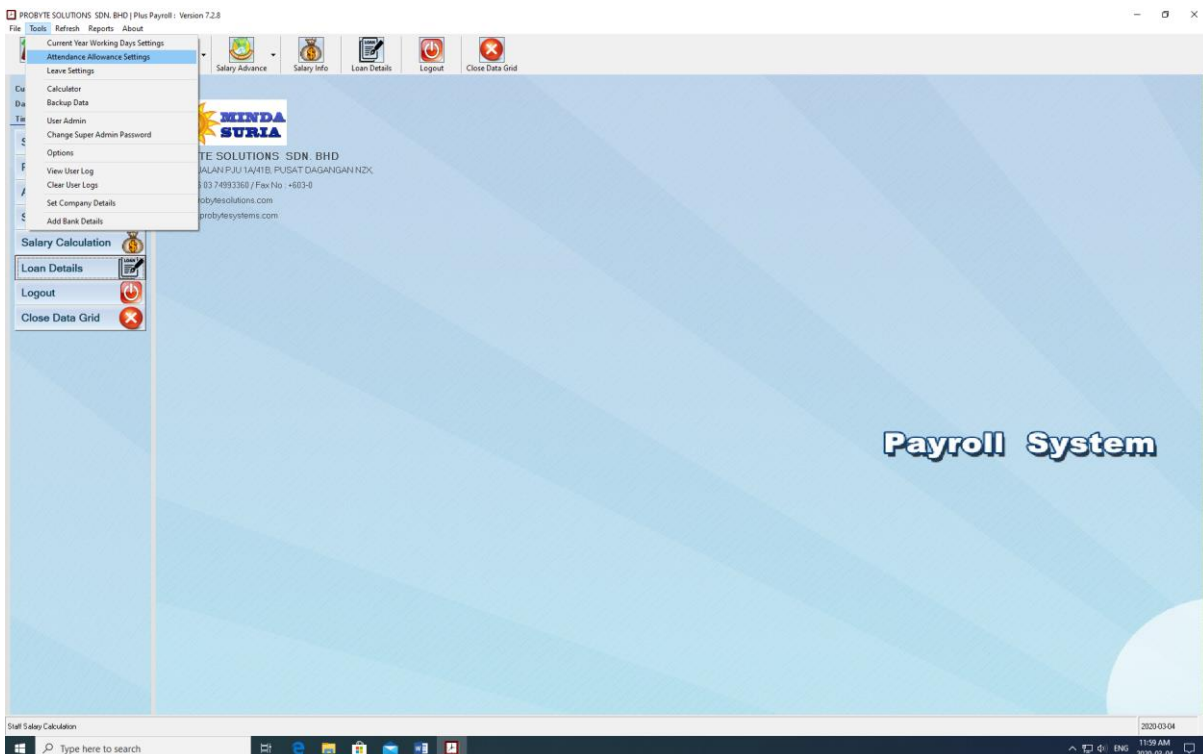

Payroll System

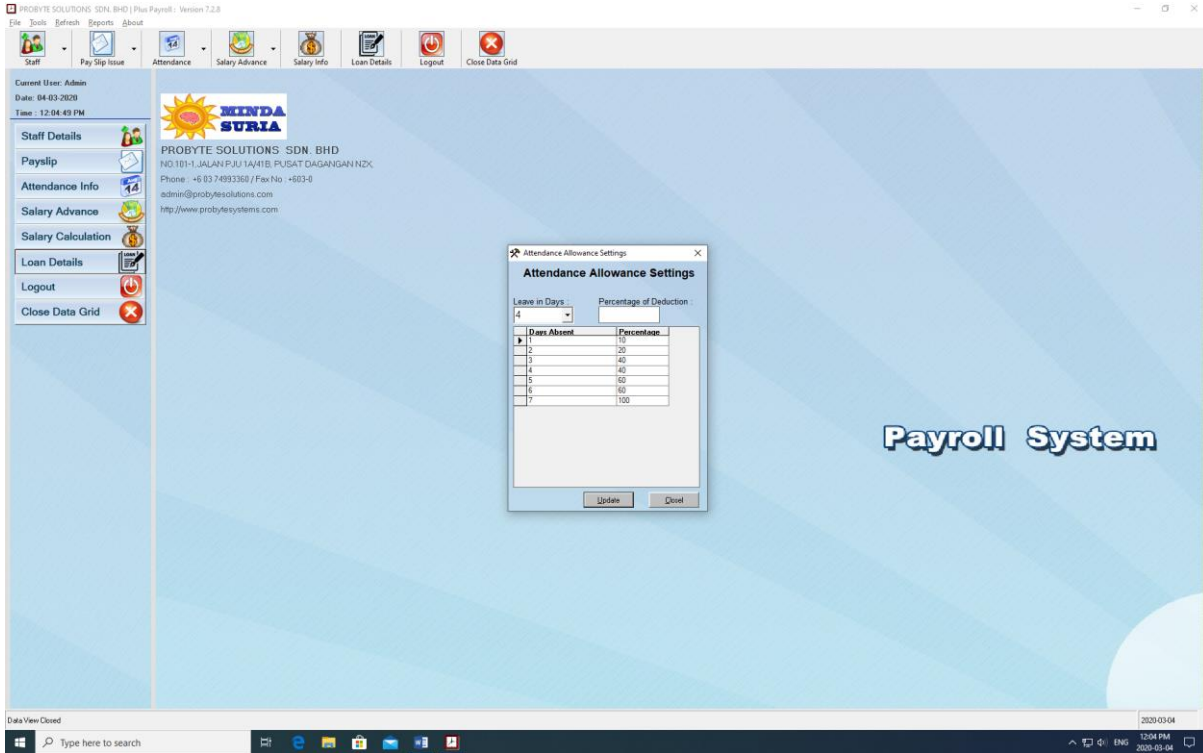

Leave Setting

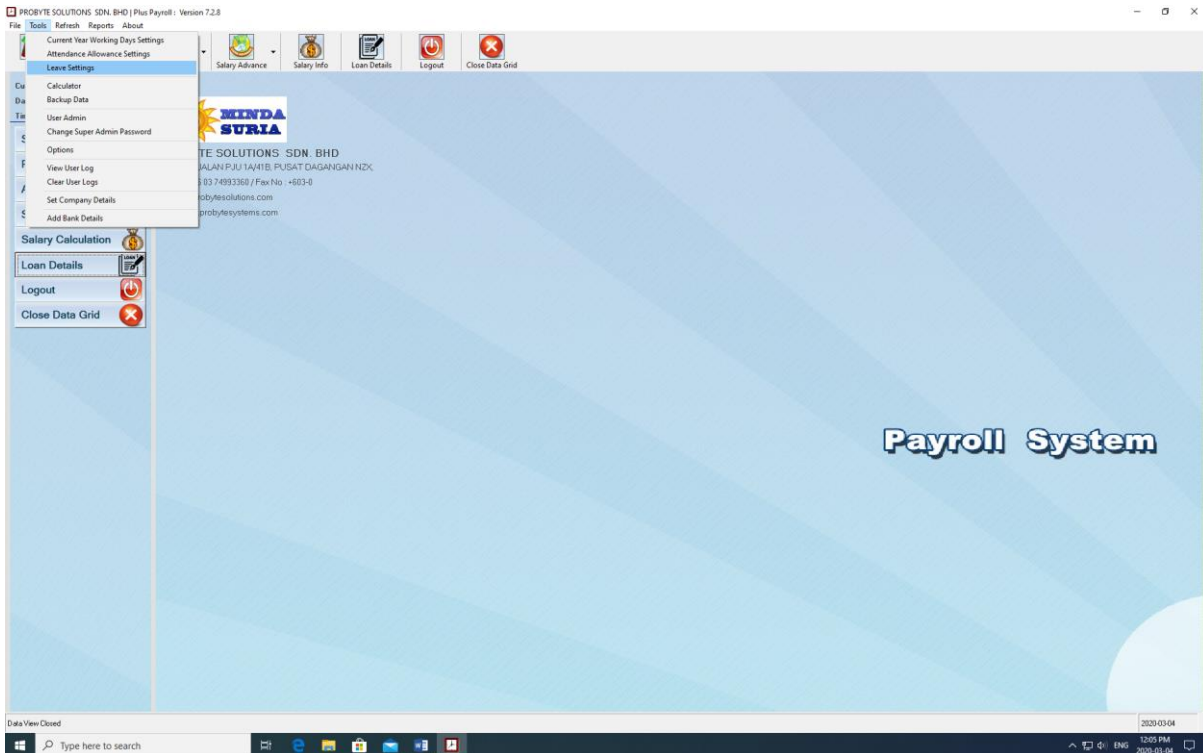

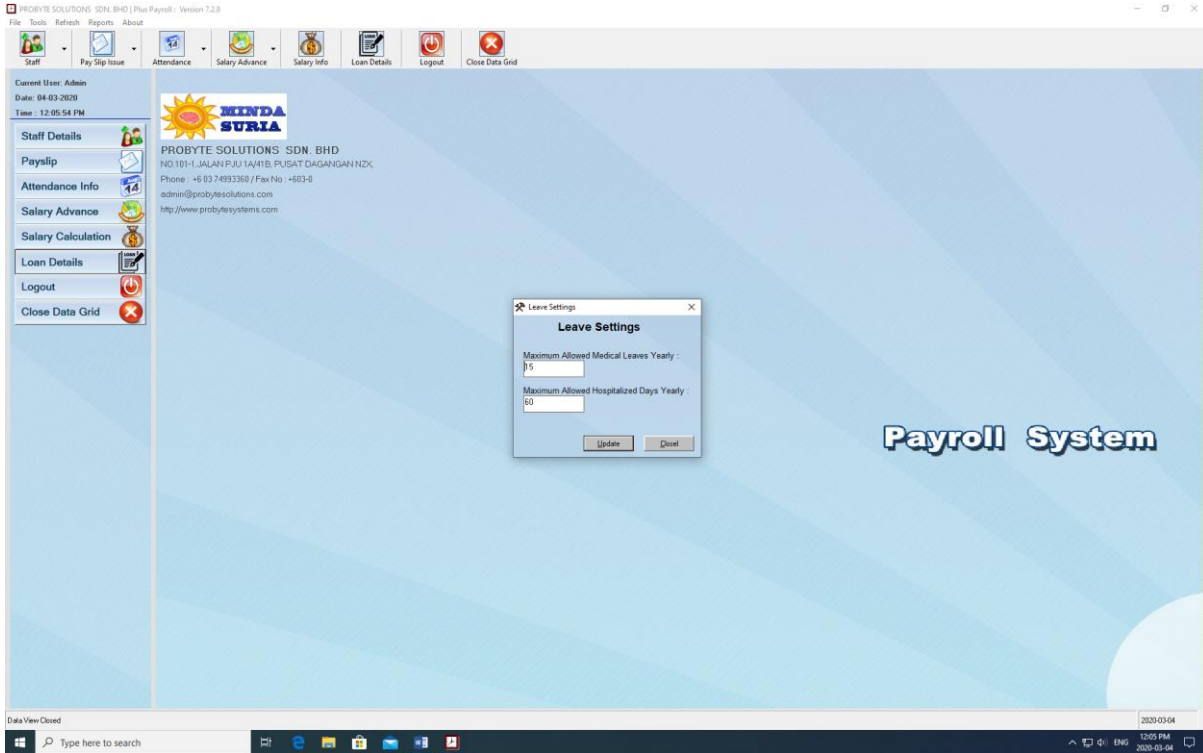

Calculator

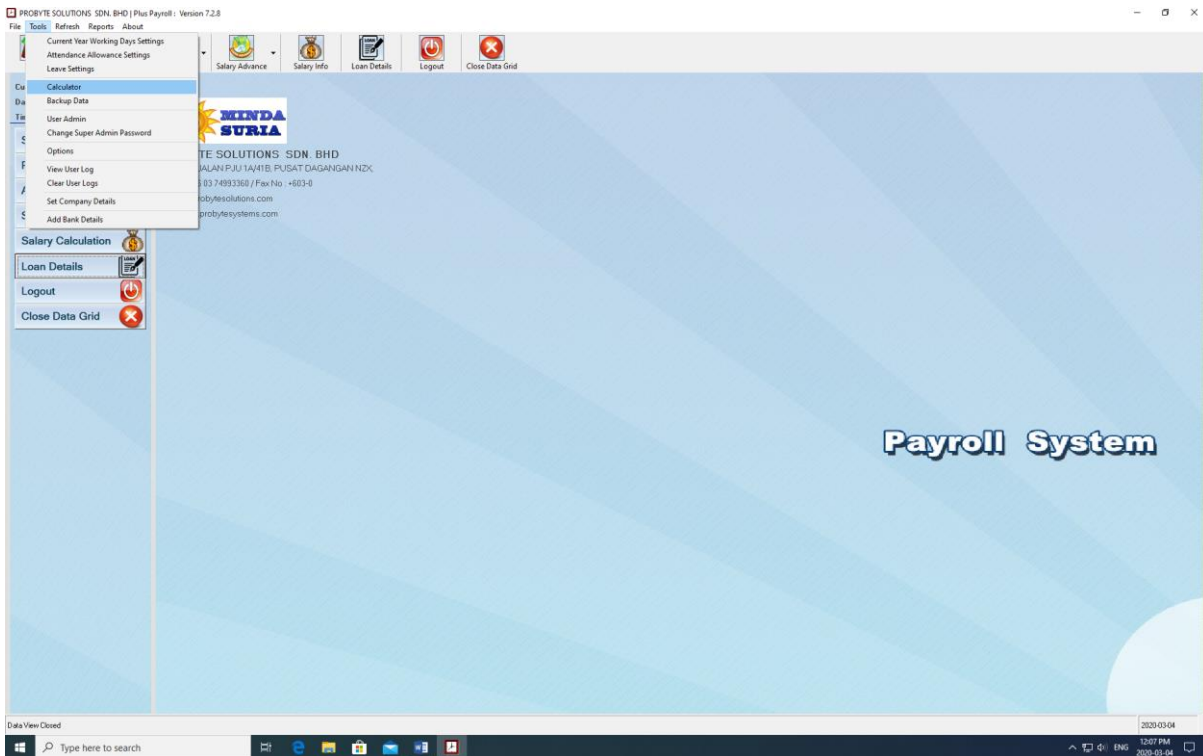

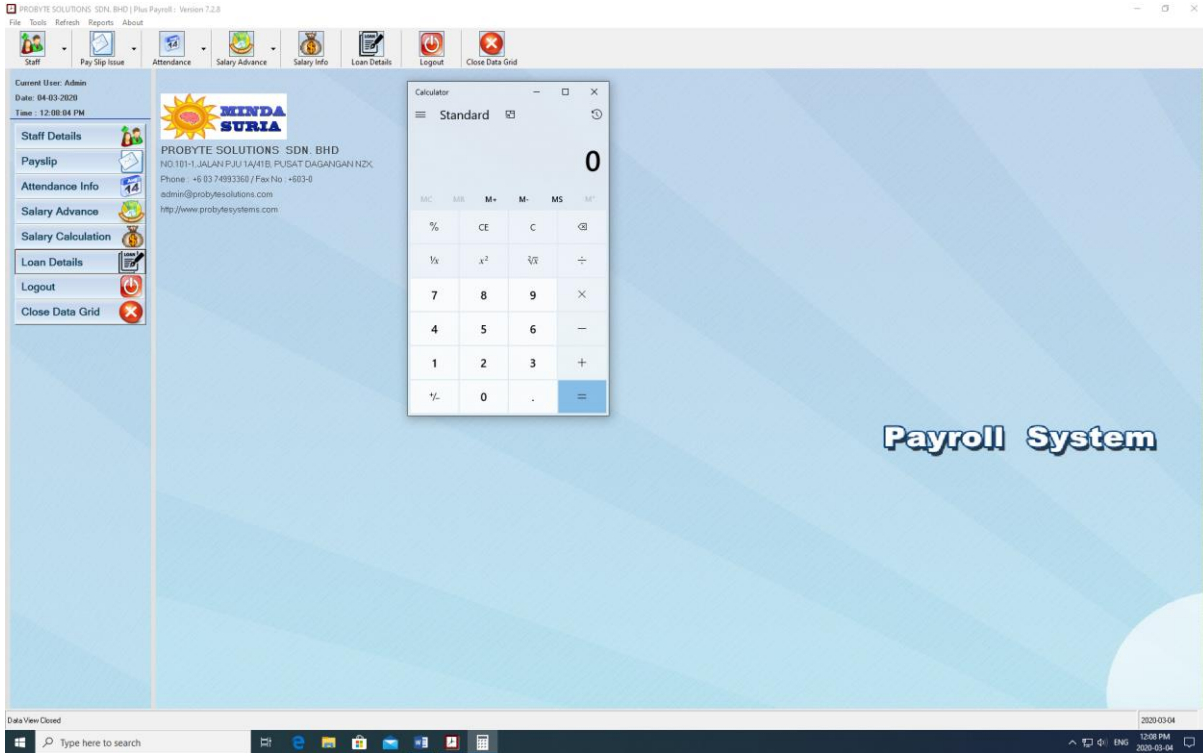

Backup Data

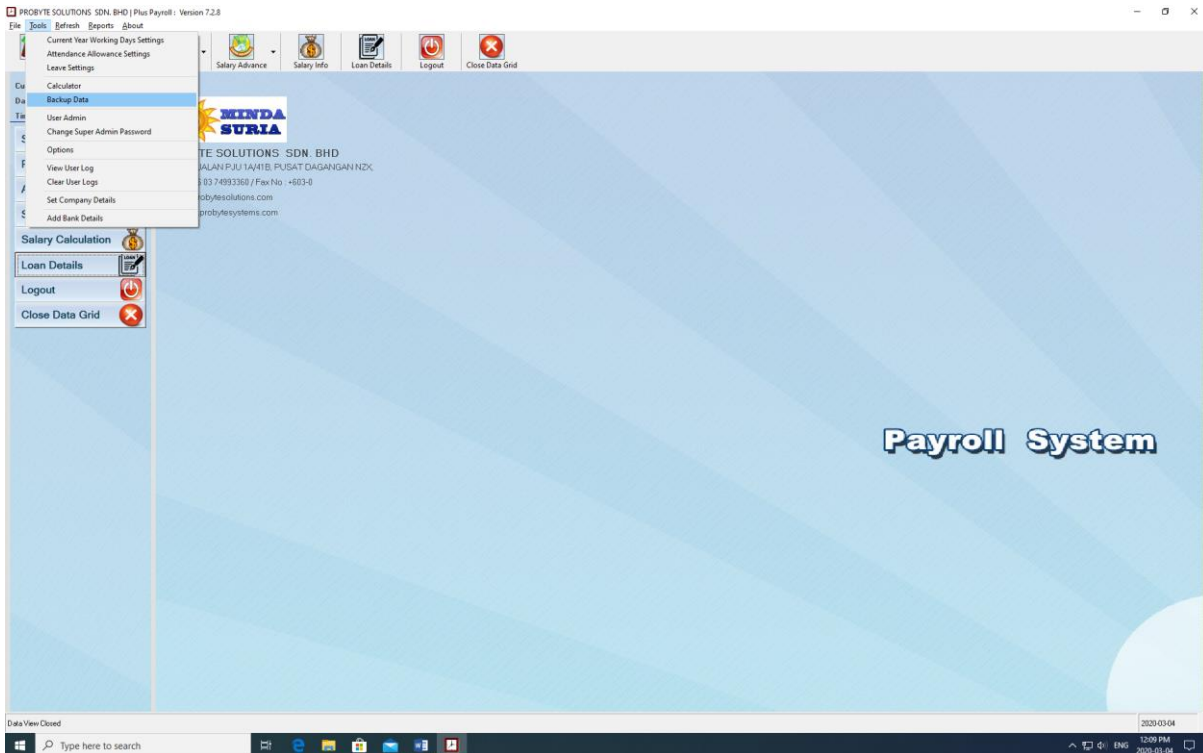

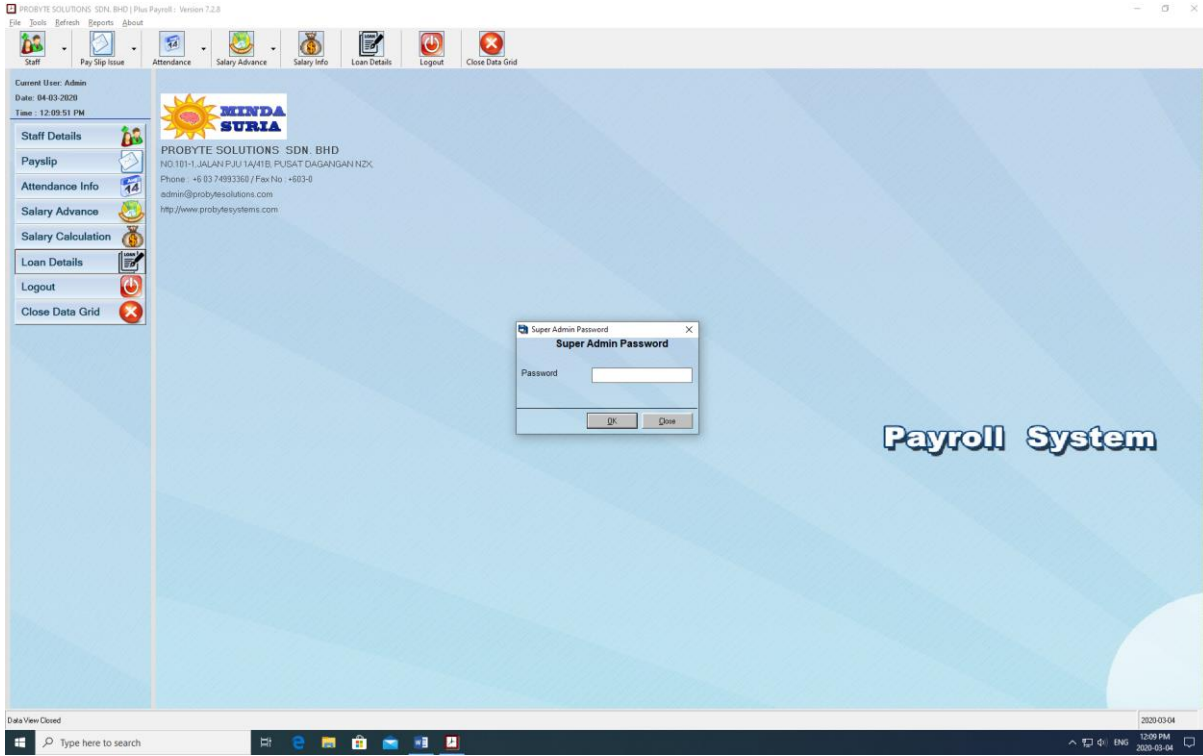

User login

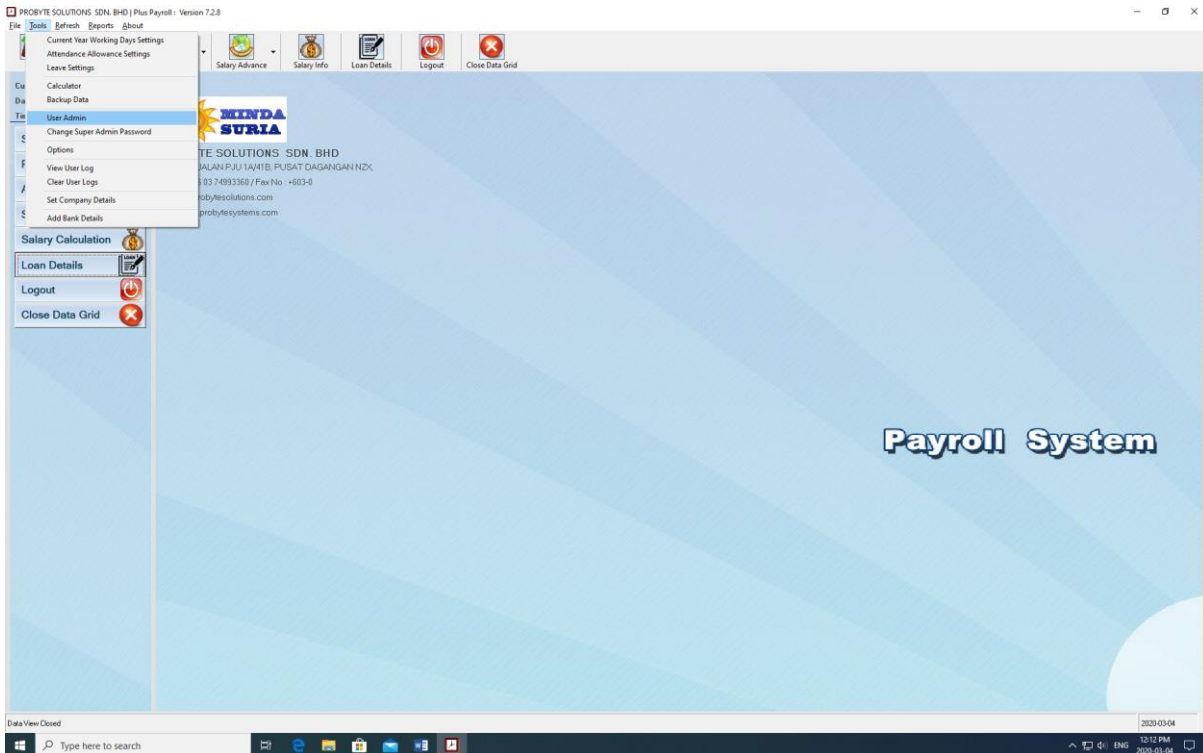

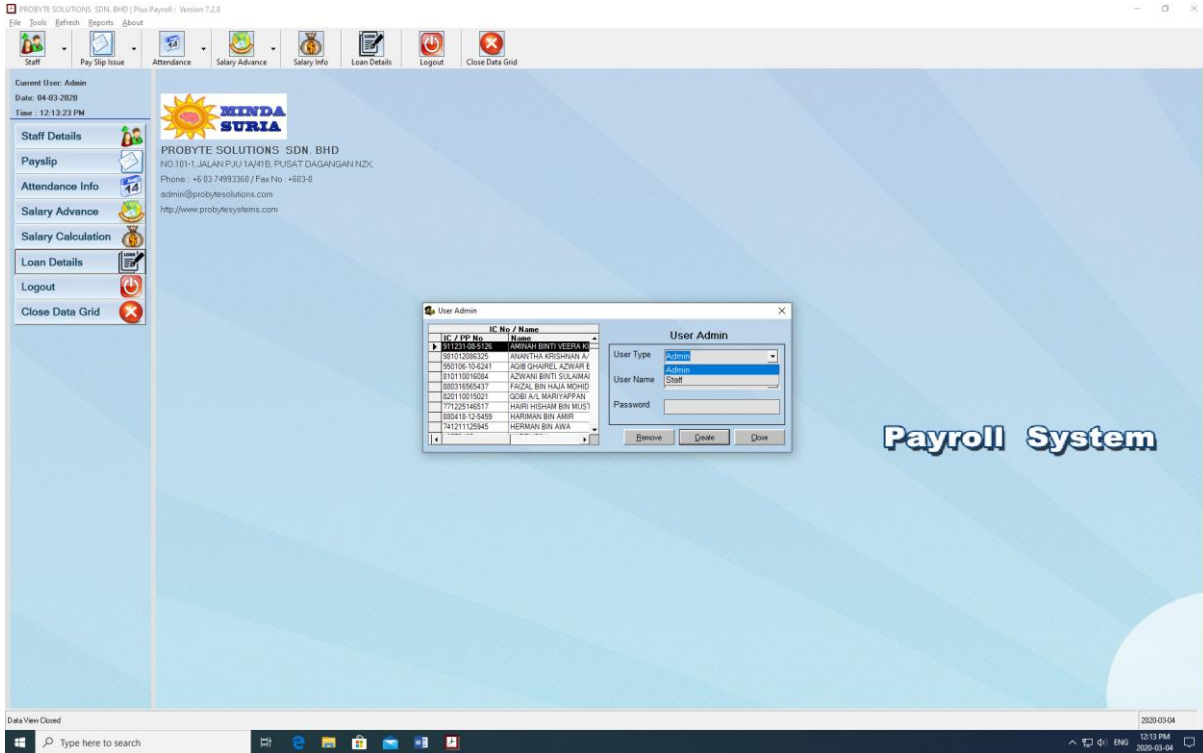

Change Super Admin Password

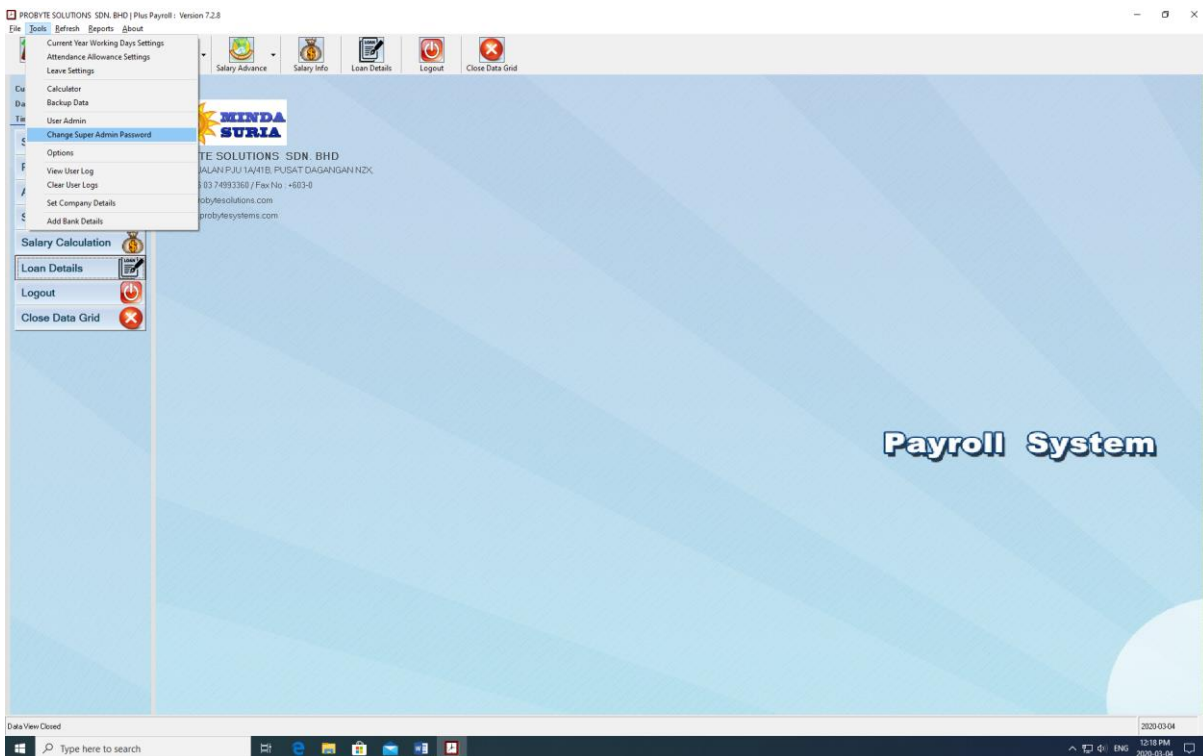

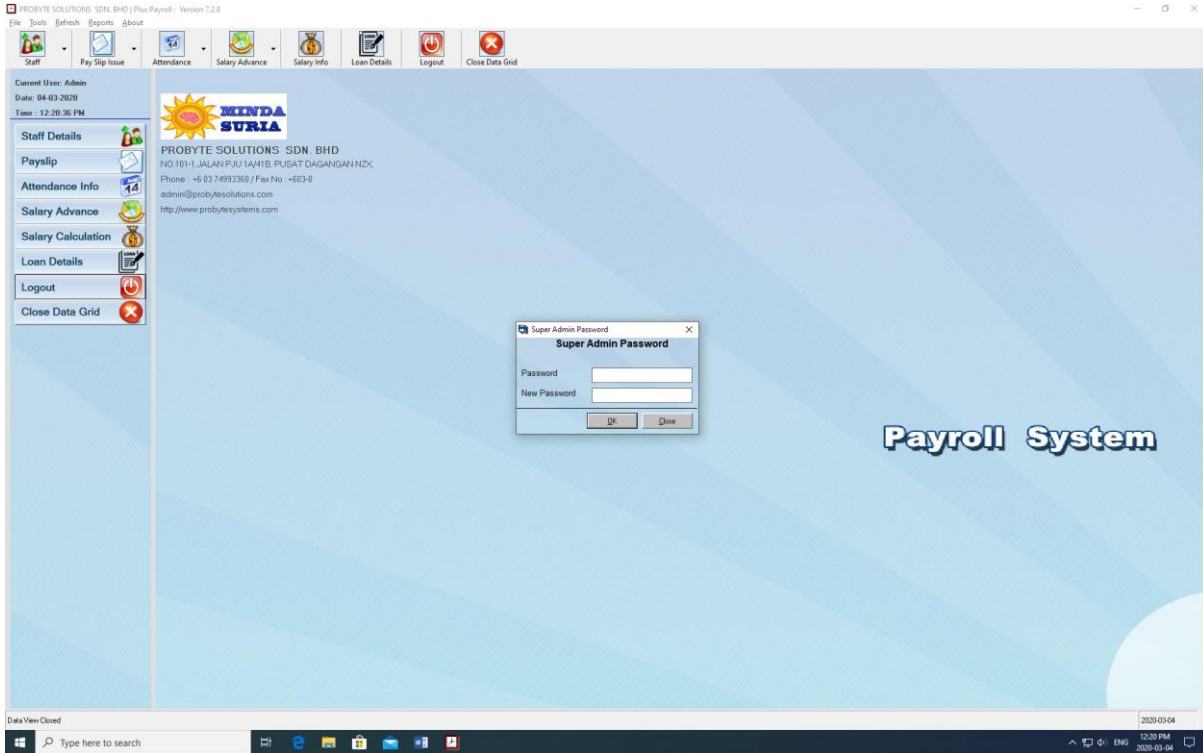

Options

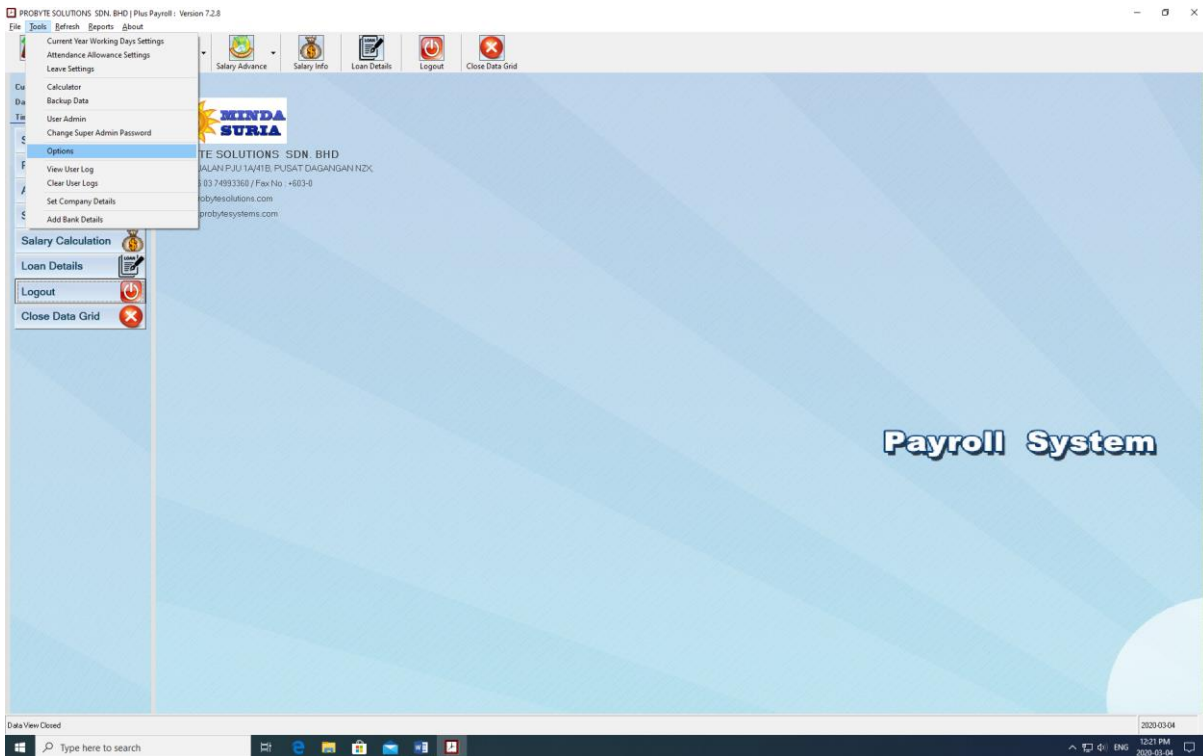

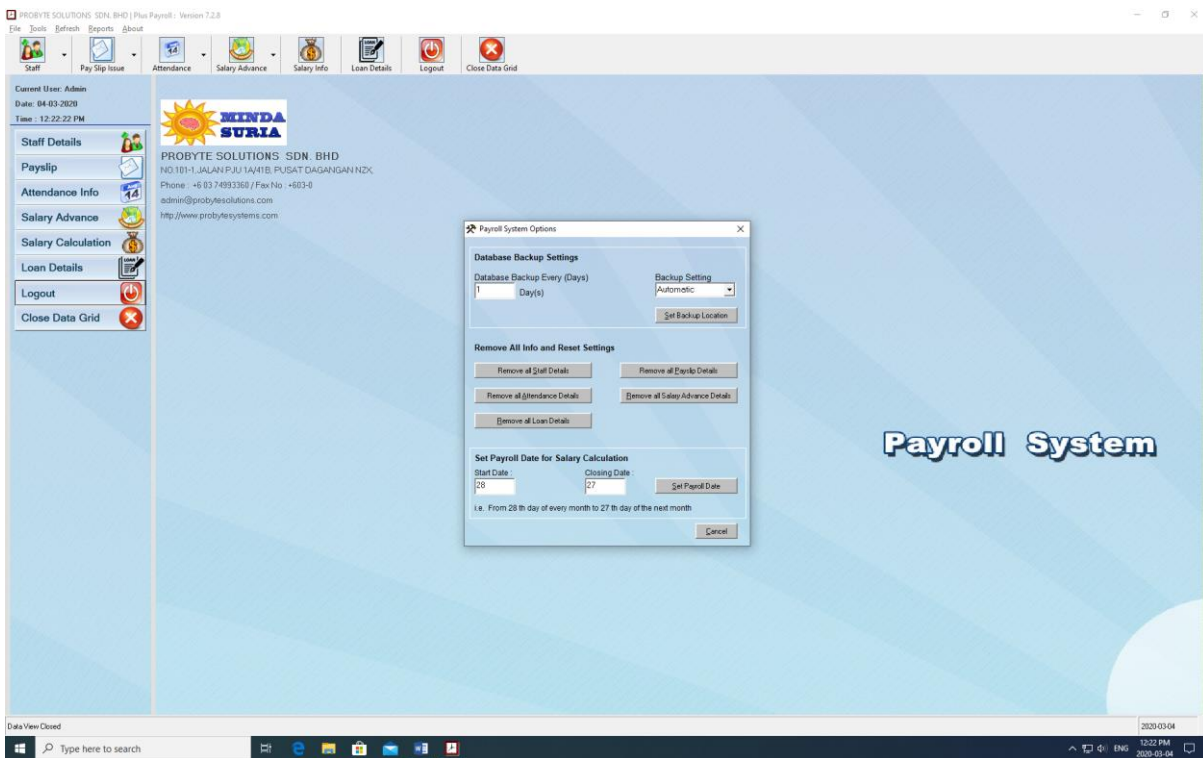
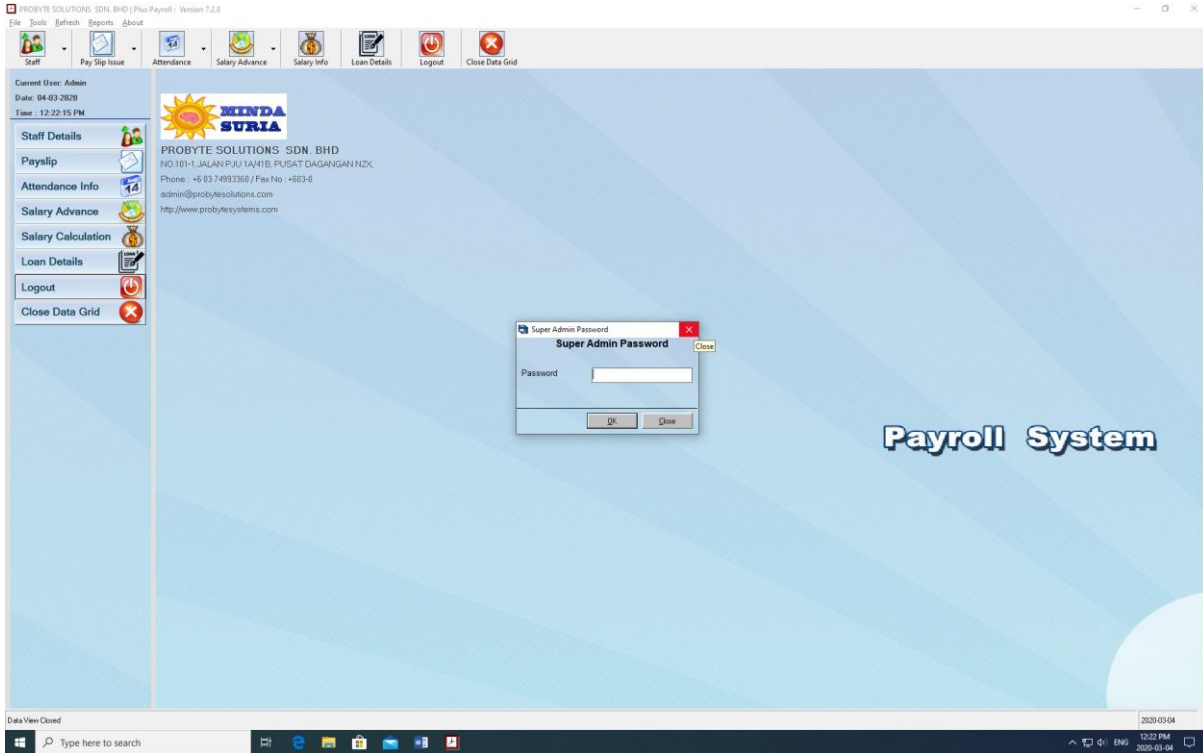

View User Log

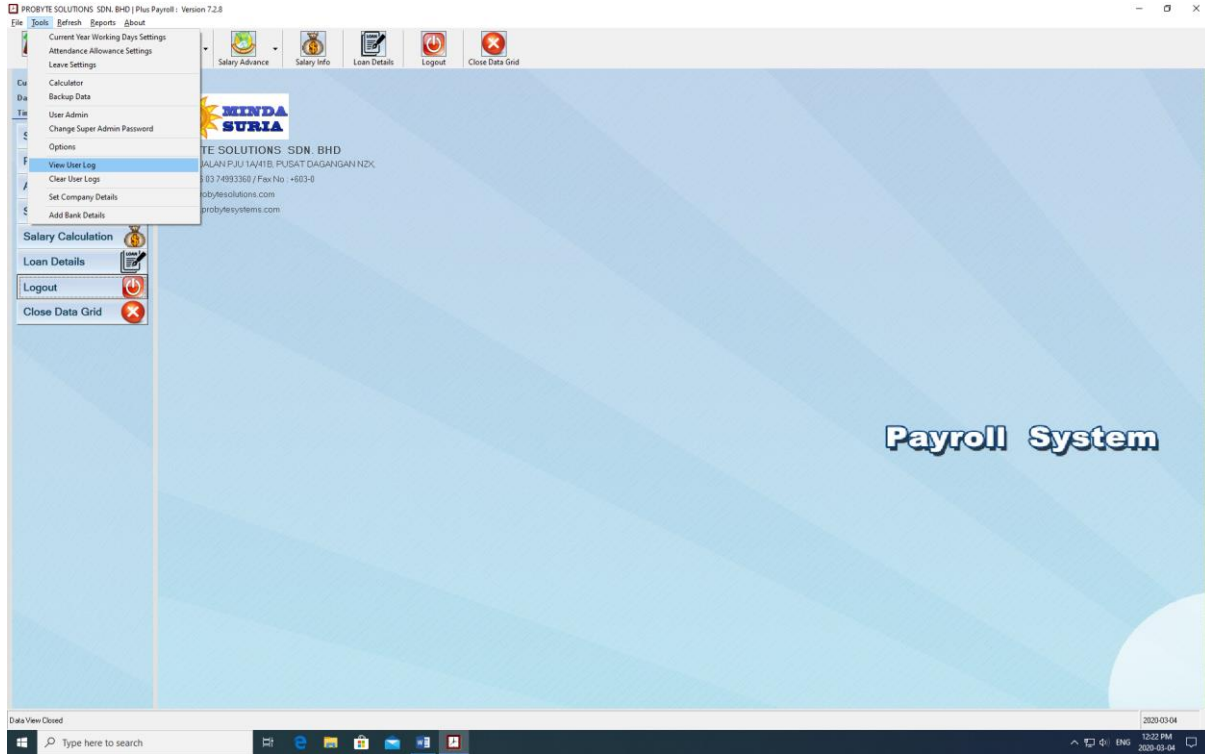
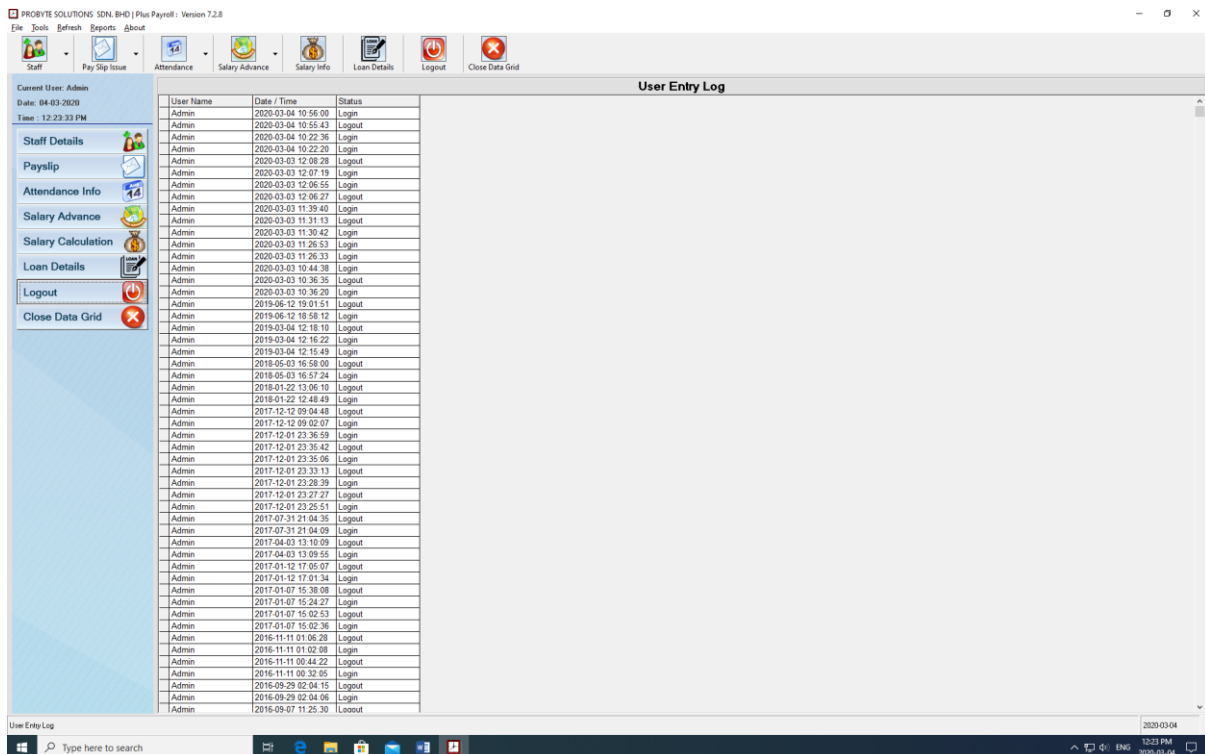

User Name	Date / Time	Status
Admin	2020-03-04 10:56:00	Login
Admin	2020-03-04 10:55:43	Logout
Admin	2020-03-04 10:22:36	Login
Admin	2020-03-04 10:22:20	Login
Admin	2020-03-03 12:08:28	Logout
Admin	2020-03-03 12:07:19	Login
Admin	2020-03-03 12:06:55	Login
Admin	2020-03-03 12:06:27	Logout
Admin	2020-03-03 11:39:40	Login
Admin	2020-03-03 11:31:13	Logout
Admin	2020-03-03 11:30:42	Login
Admin	2020-03-03 11:26:53	Login
Admin	2020-03-03 11:26:33	Login
Admin	2020-03-03 10:44:38	Login
Admin	2020-03-03 10:36:35	Logout
Admin	2020-03-03 10:36:20	Login
Admin	2019-08-12 19:01:51	Logout
Admin	2019-08-12 18:58:12	Login
Admin	2019-03-04 12:18:10	Logout
Admin	2019-03-04 12:16:22	Login
Admin	2019-03-04 12:15:49	Login
Admin	2018-05-03 16:58:00	Logout
Admin	2018-05-03 16:57:24	Login
Admin	2018-01-22 13:06:10	Logout
Admin	2018-01-22 12:48:49	Login
Admin	2017-12-12 09:04:48	Logout
Admin	2017-12-12 09:02:07	Login
Admin	2017-12-01 23:36:59	Login
Admin	2017-12-01 23:35:42	Logout
Admin	2017-12-01 23:35:06	Login
Admin	2017-12-01 23:33:13	Logout
Admin	2017-12-01 23:28:39	Login
Admin	2017-12-01 23:27:27	Logout
Admin	2017-12-01 23:25:51	Login
Admin	2017-07-31 21:04:35	Logout
Admin	2017-07-31 21:04:09	Login
Admin	2017-04-03 13:10:09	Logout
Admin	2017-04-03 13:09:55	Login
Admin	2017-01-12 17:05:07	Logout
Admin	2017-01-12 17:01:34	Login
Admin	2017-01-07 15:38:08	Logout
Admin	2017-01-07 15:24:27	Login
Admin	2017-01-07 15:02:53	Logout
Admin	2017-01-07 15:02:36	Login
Admin	2016-11-11 01:06:28	Logout
Admin	2016-11-11 01:02:01	Login
Admin	2016-11-11 00:44:22	Logout
Admin	2016-11-11 00:32:05	Login
Admin	2016-09-29 02:04:15	Logout
Admin	2016-09-29 02:04:06	Login
Admin	2016-09-07 11:25:30	Logout

Clear User Log

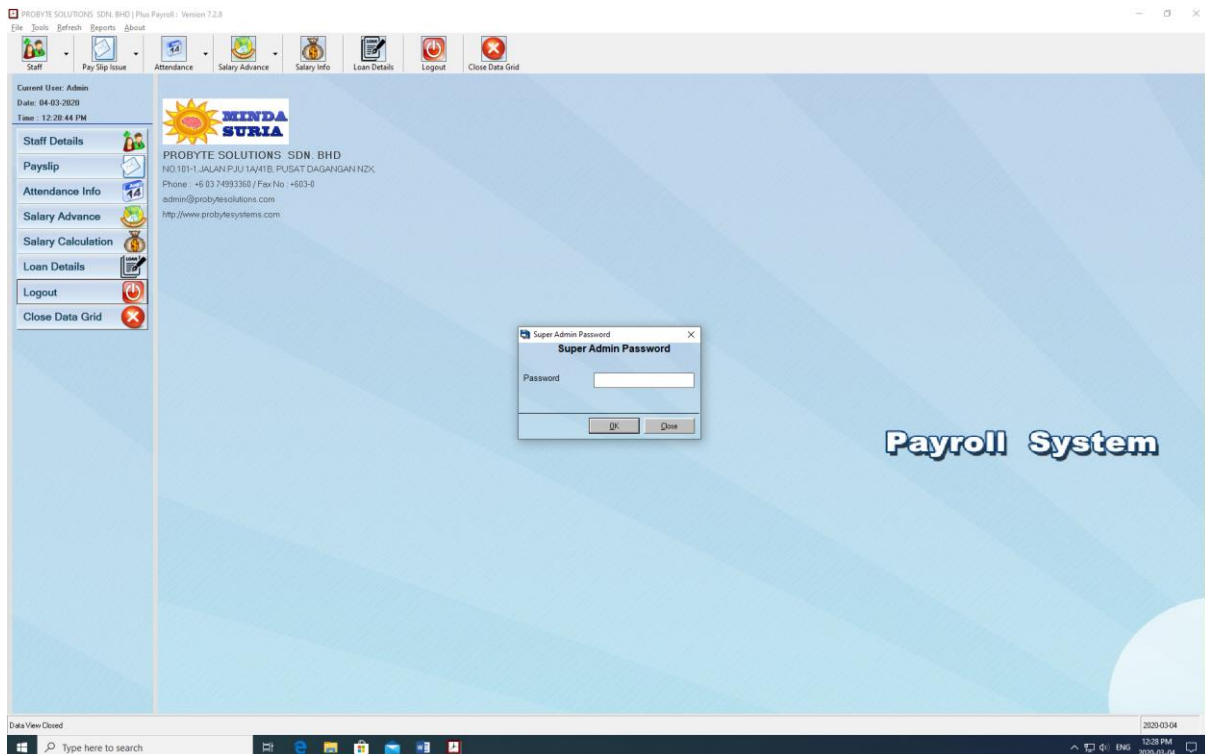
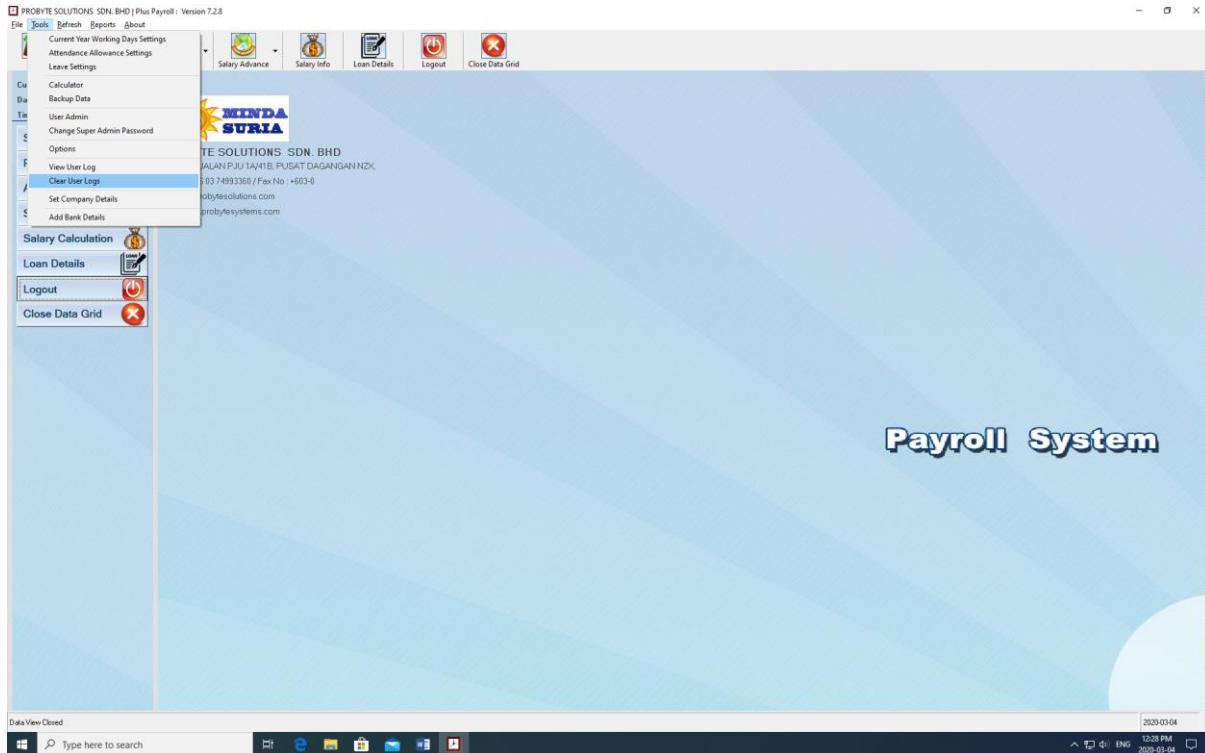

Set Company Details

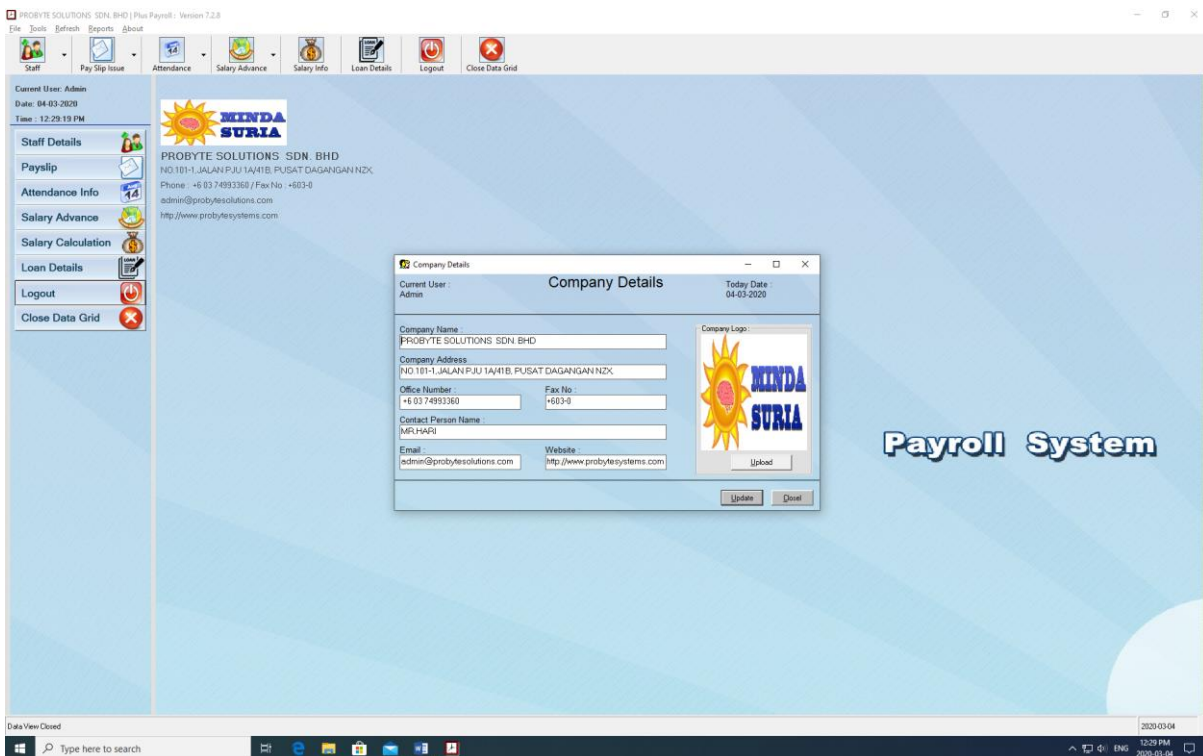
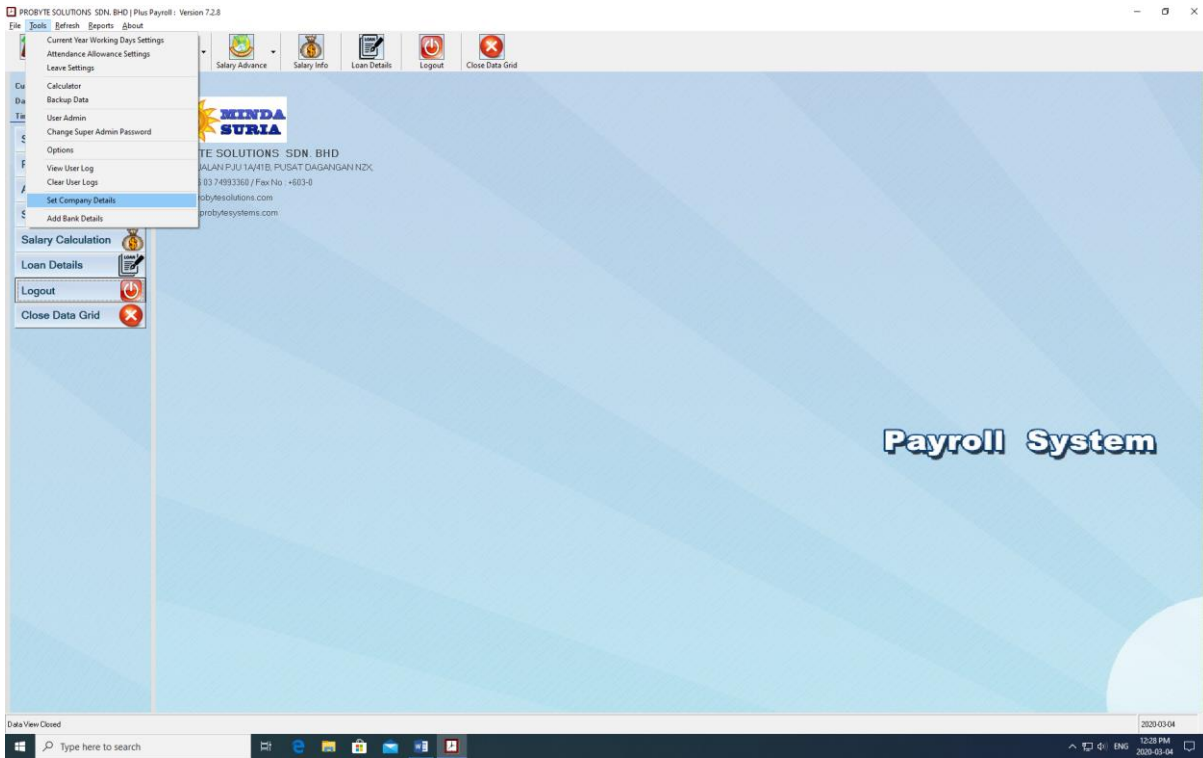

Add Bank Details

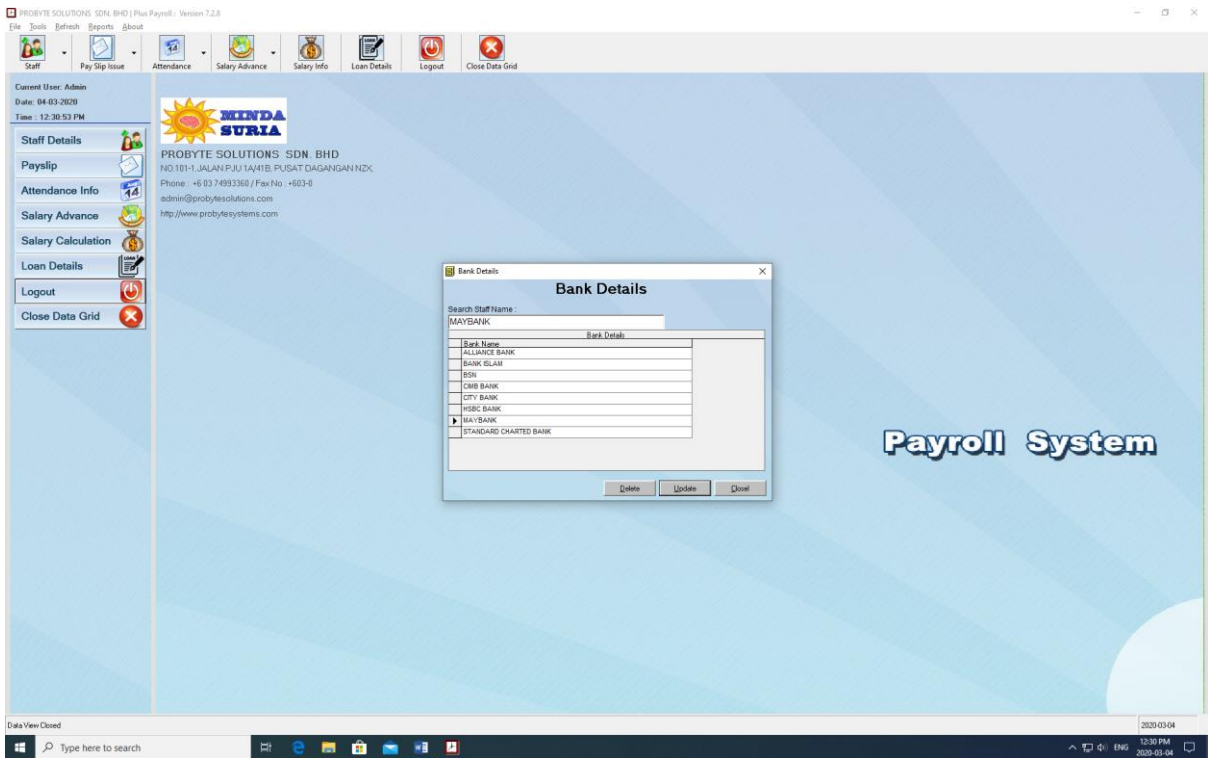
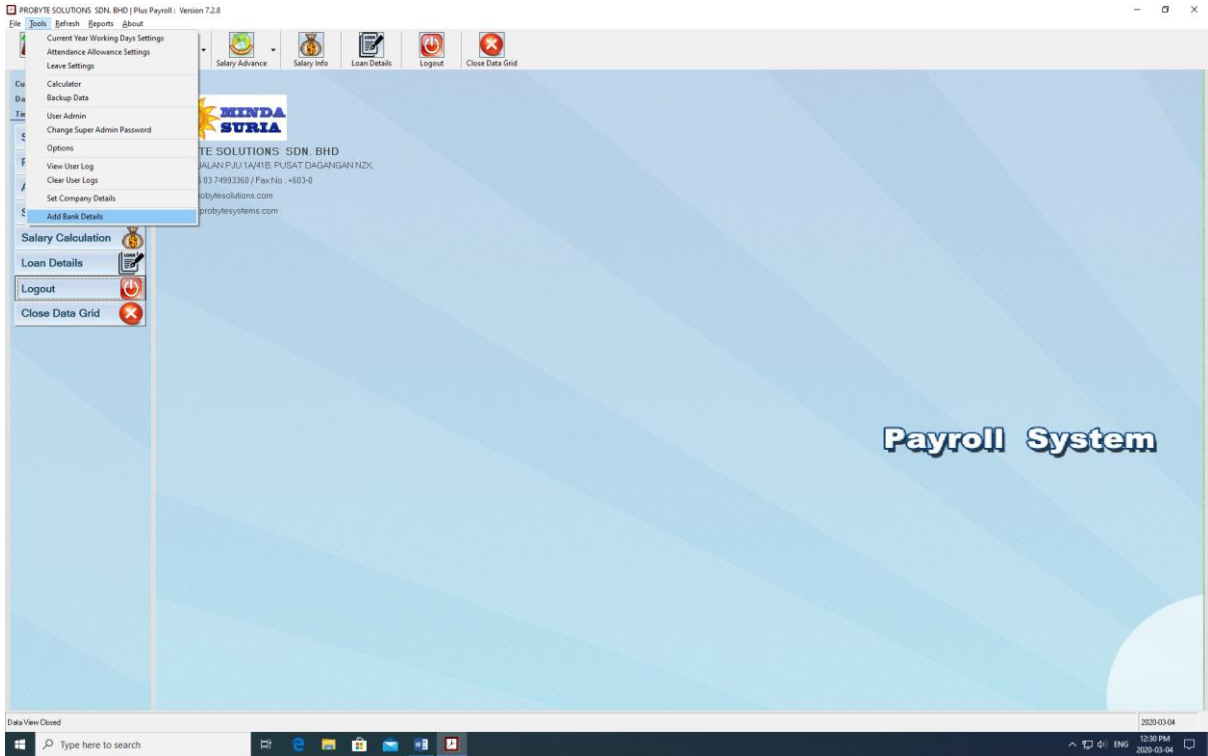

Reports

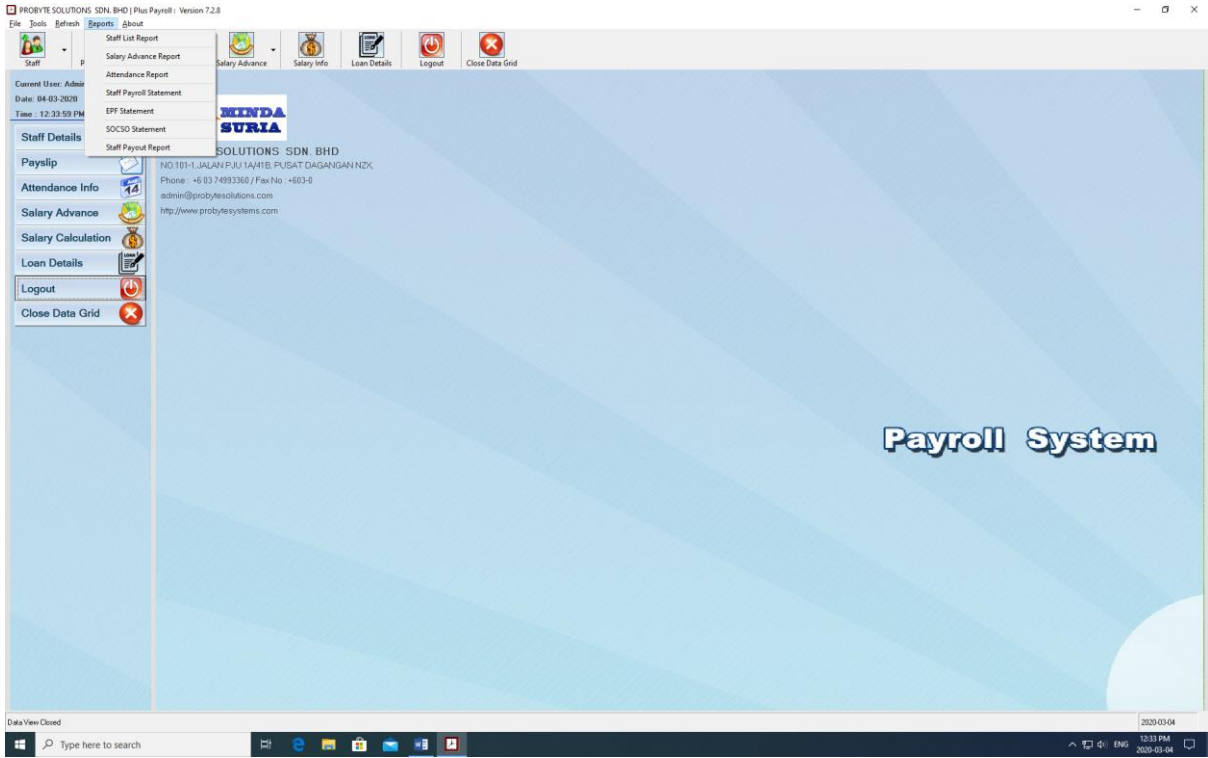

Salary Advance Reports

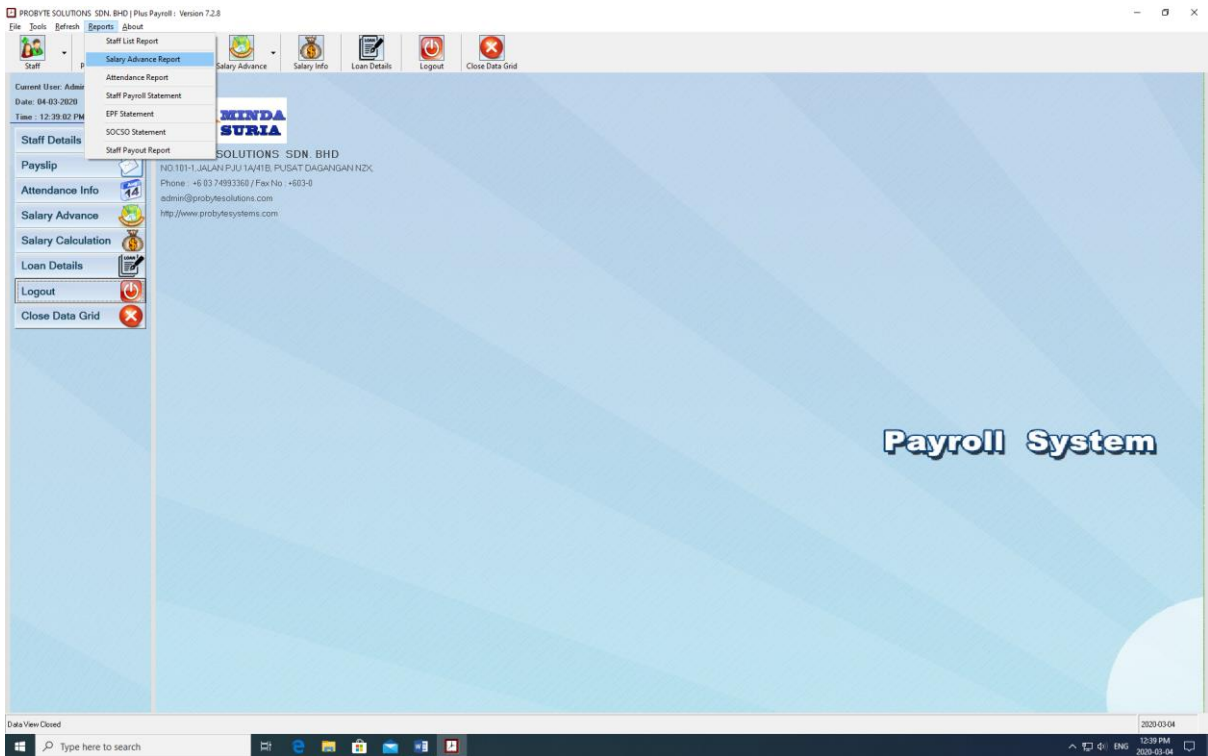

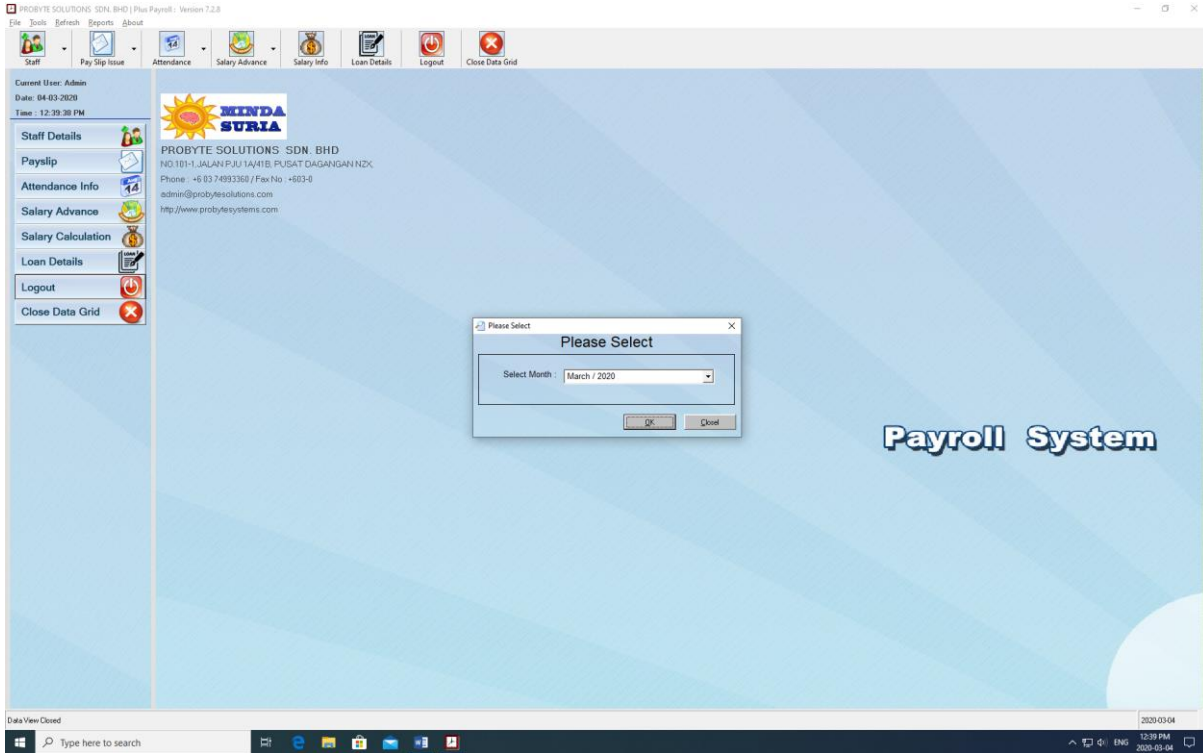

Print Preview

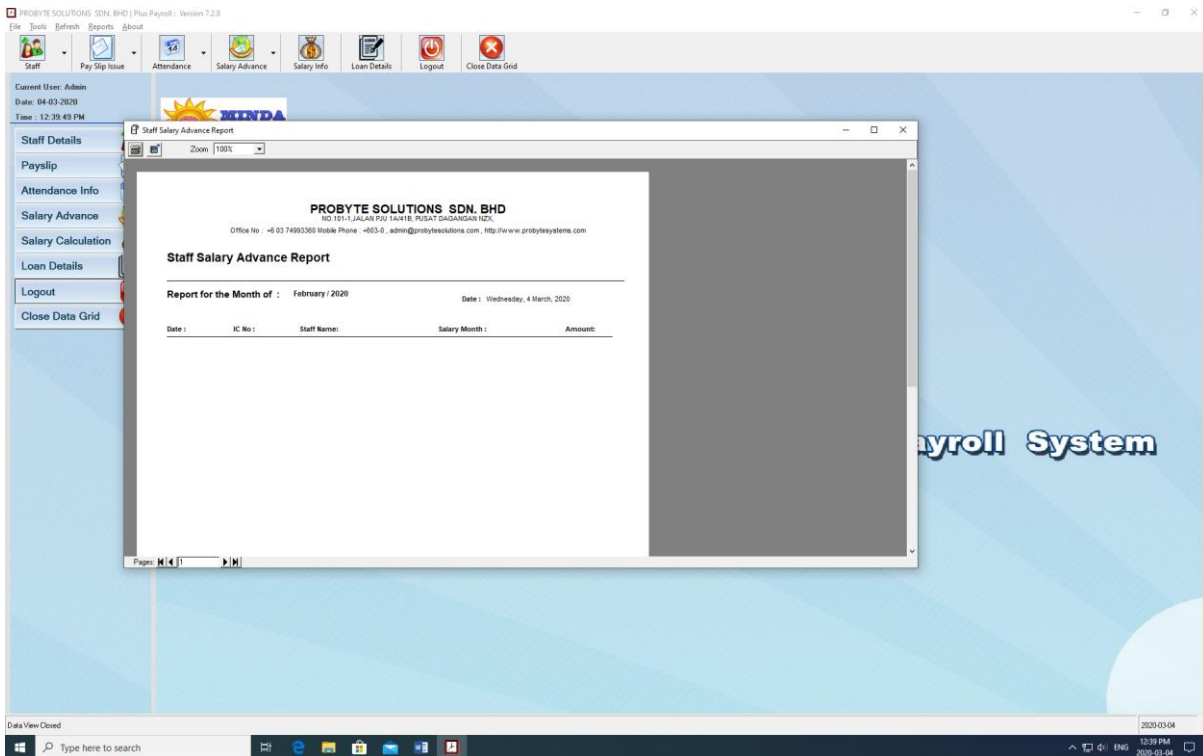

Attendance Report

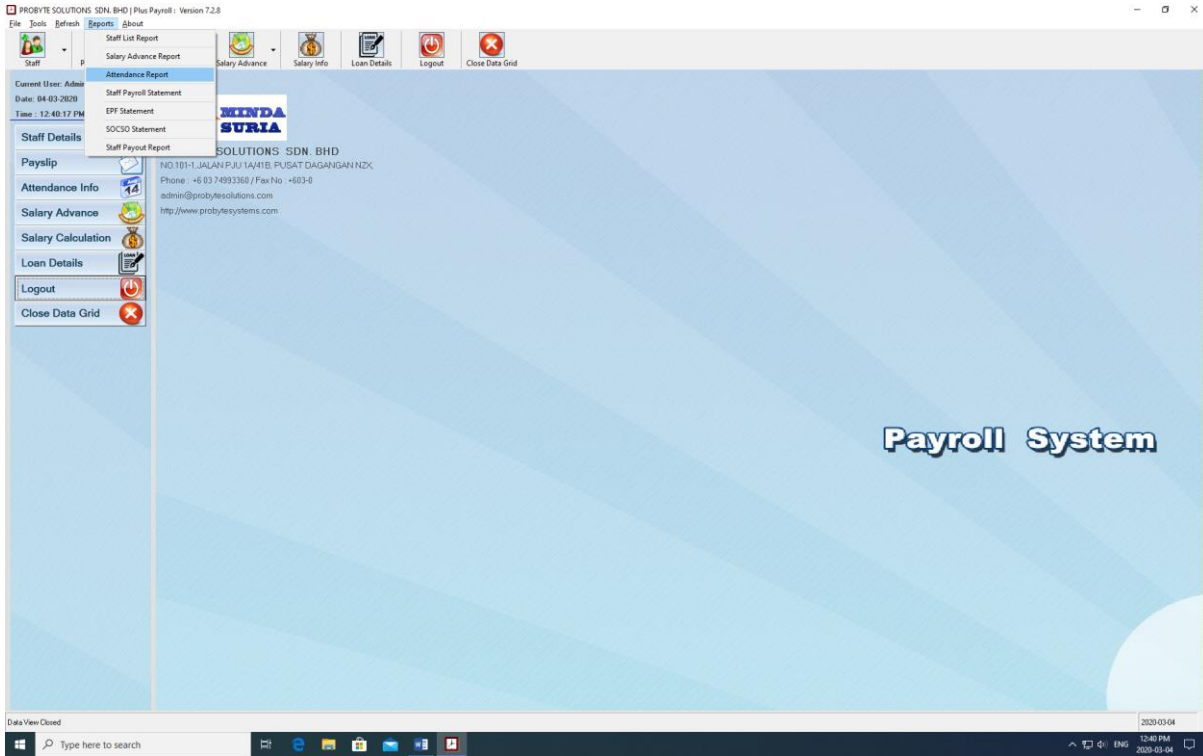

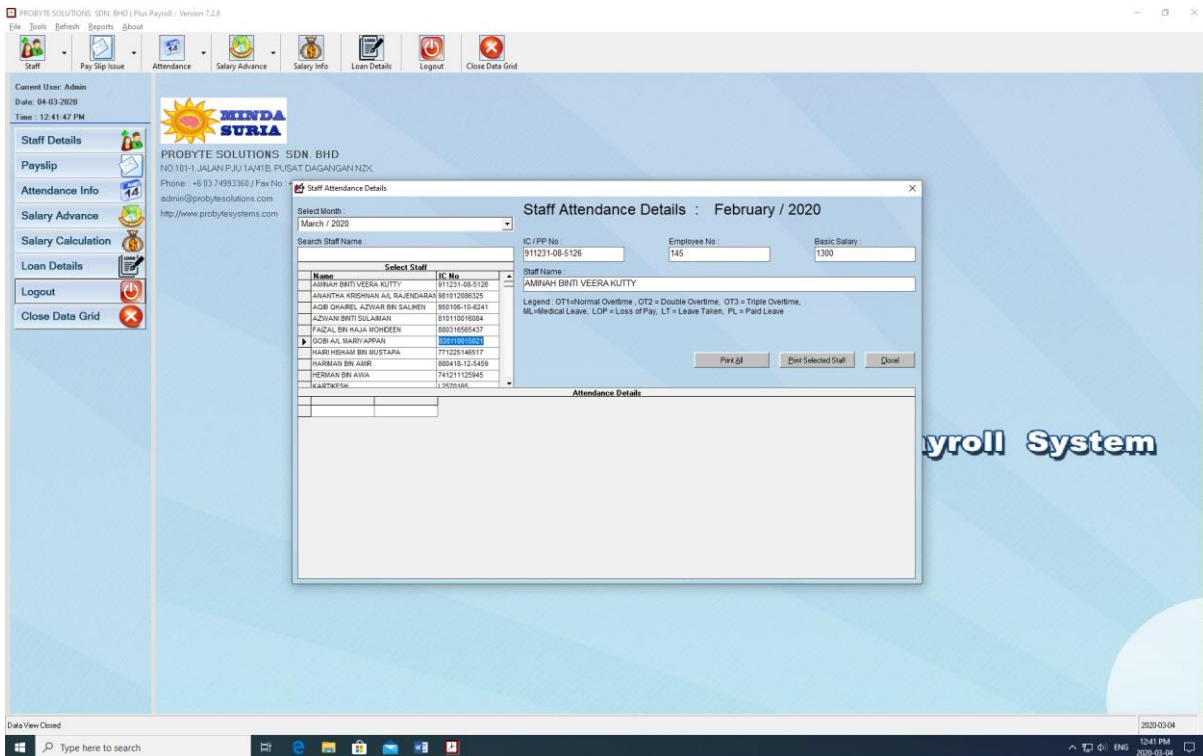

Name	IC No.
AMIRAH BINTI VEERA KUTTY	811231-08-5126
ANANTHA KRISHNAN AL SAJENDABAN	861912080325
AGIB OKHAREL AZWAR BIN SALIHEN	86106-10-6241
AZWAN BINTI SULAIMAN	819110016604
FADZAL BIN HALJA ROHDEEN	86031606437
DOB AL MARYAPPAH	86110015203
MARI HESRAM BIN MUSTAPA	771225148917
MARWAN BIN AWB	868416-13-5459
MERMAN BIN AWB	74721125945
KARTIKUS	113620166

Staff Payroll Statement

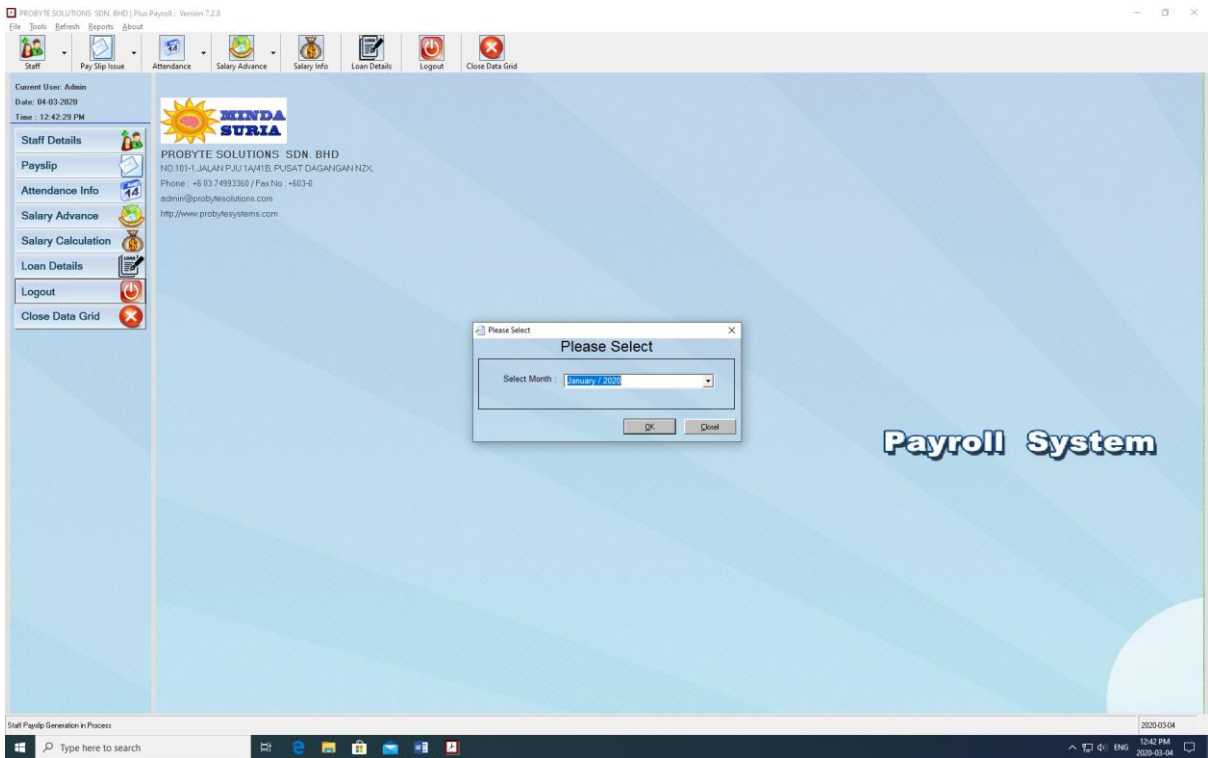
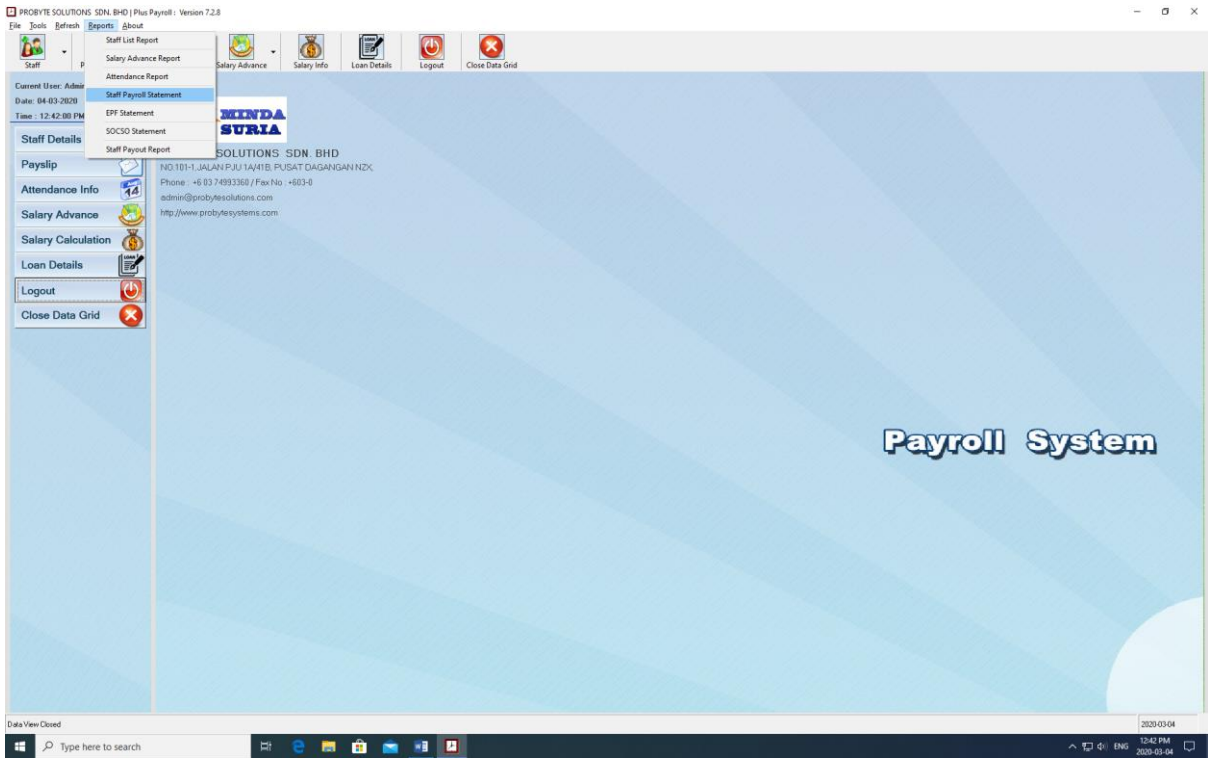

Staff Payslip Statement

PROBYTE SOLUTIONS SDN. BHD
 NO.101-1,JALAN PJU 1A/41B, PUSAT DAGANGAN NZX.
 Office No - +6 03 74993360 Mobile Phone - +603-0 , admin@probytesolutions.com , http://www.probytesystems.com

Staff Payslip Statement for : January / 2020

MPIC	Staff Name	Basic	Al	Tra	Pho	Pho	OT	EPF	SOCISO	LOP	30Days	No Salary
181028-08-0001	SEBASTIAN ALVIN ROSEMARY	1000.00	00.00	0.00	0.00	0.00	0.00	0.00	0.00	0.00	0.00	1000.00
	MAYORANI											
	180016-07-0007											
Total :		1000.00	00.00	0.00	0.00	0.00	0.00	0.00	0.00	0.00	0.00	1000.00

Prepared by : _____ Verified by : _____ Approved by : _____

Page No : 1 / 1

EPF Statement

PROBYTE SOLUTIONS SDN. BHD | Plus Payroll : Version 7.2.8

Staff List Report
 Salary Advance Report
 Attendance Report
 Staff Payslip Statement
EPF Statement
 SOCISO Statement
 Staff Payout Report

Current User: Admin
 Date: 04-03-2020
 Time: 12:42:57 PM

MINDA SURIA

SOLUTIONS SDN. BHD
 NO.101-1,JALAN PJU 1A/41B, PUSAT DAGANGAN NZX
 Phone - +6 03 74993360 / Fax No - +603-0
 admin@probytesolutions.com
 http://www.probytesystems.com

Payroll System

Staff Payslip Generation in Progress

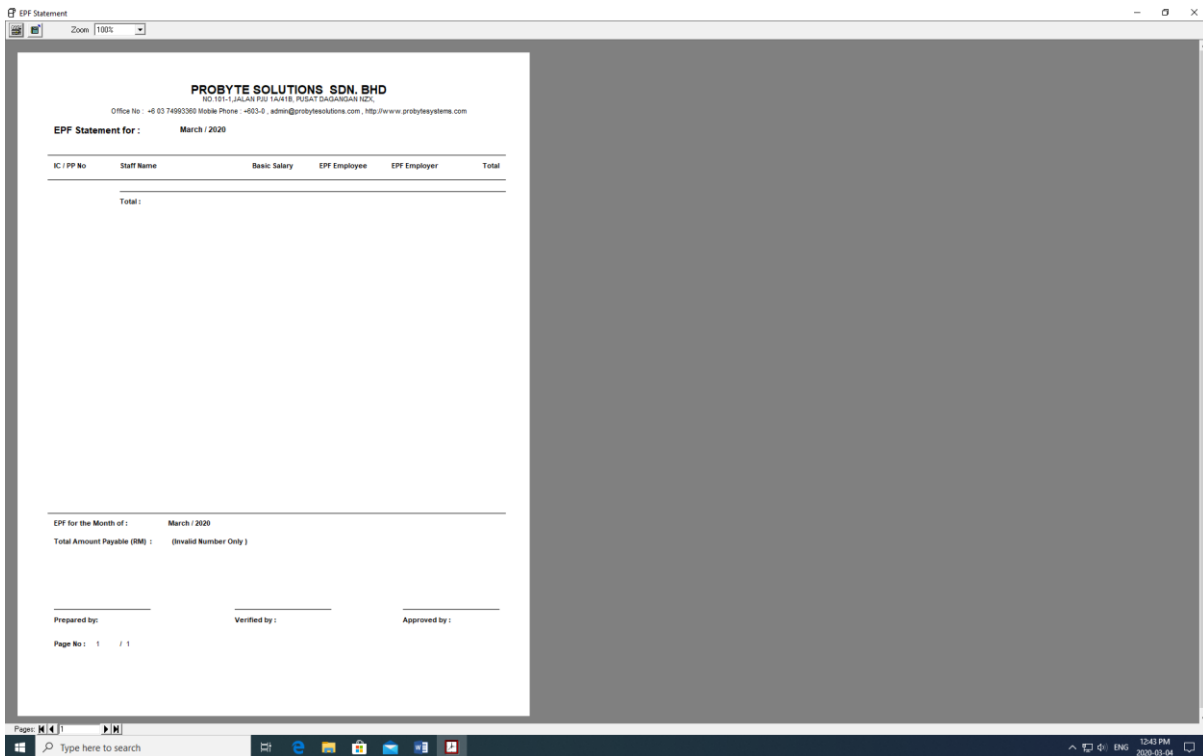
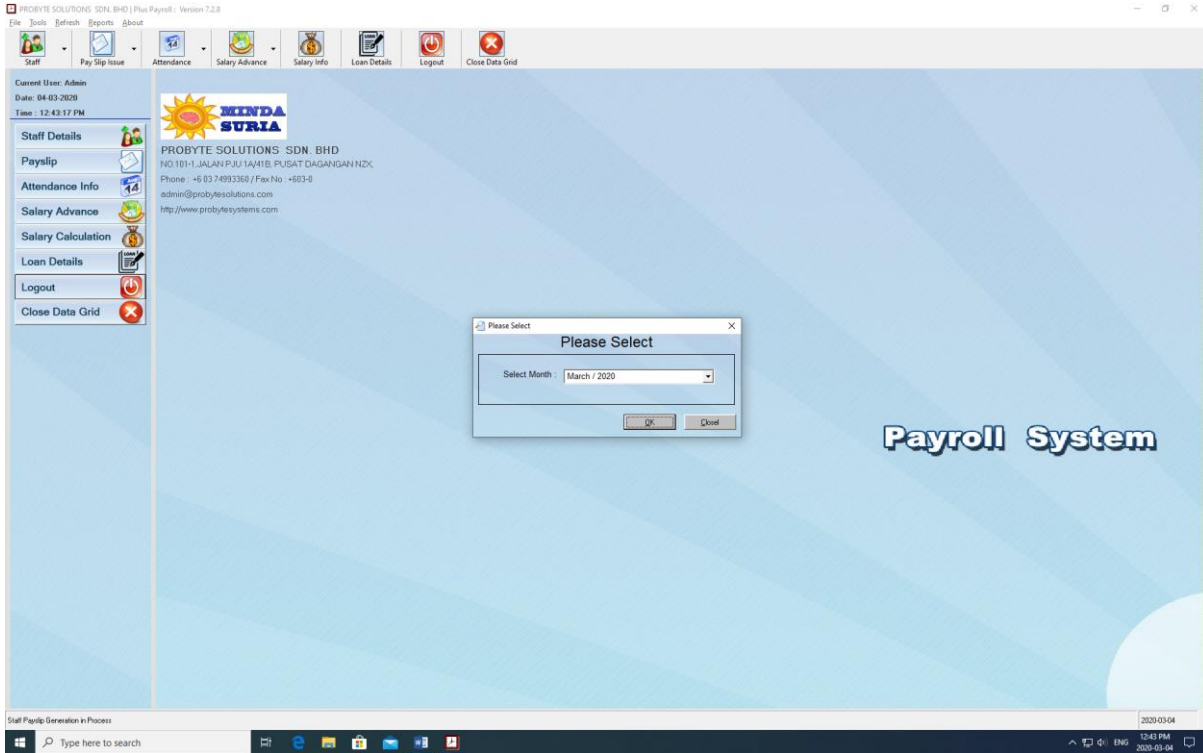

SOCSCO Statement

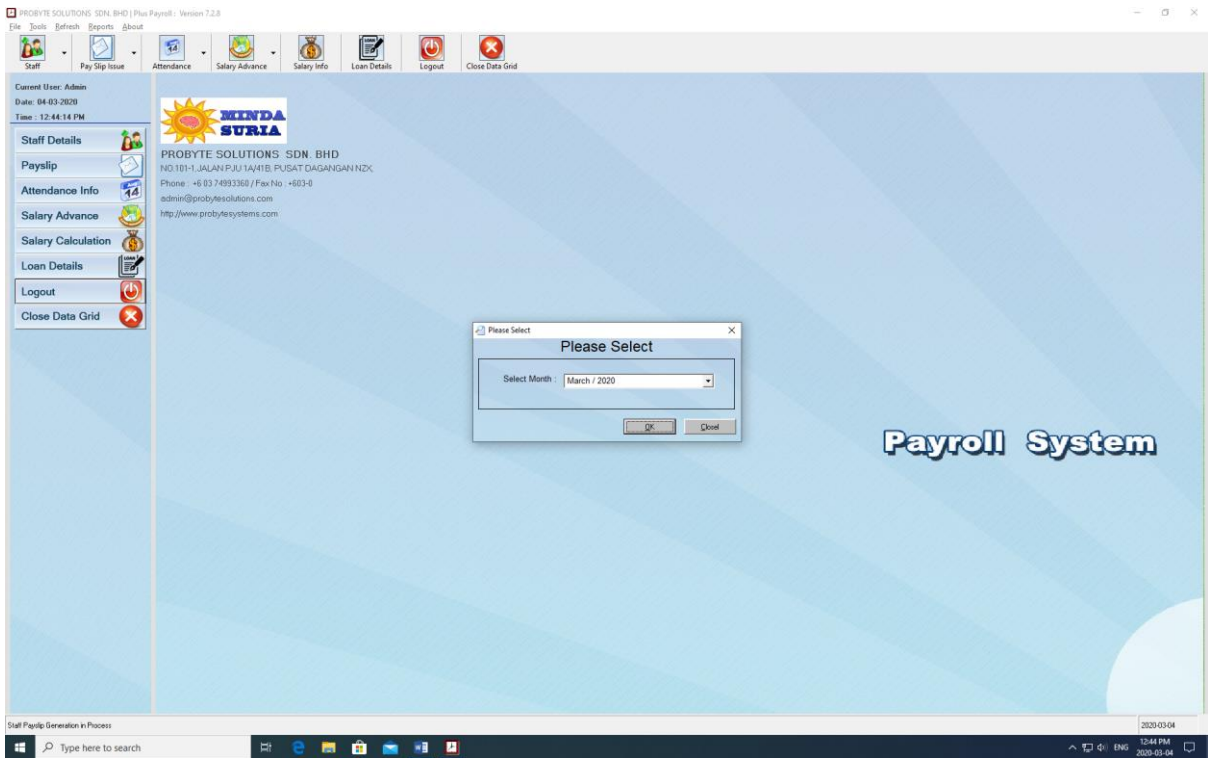
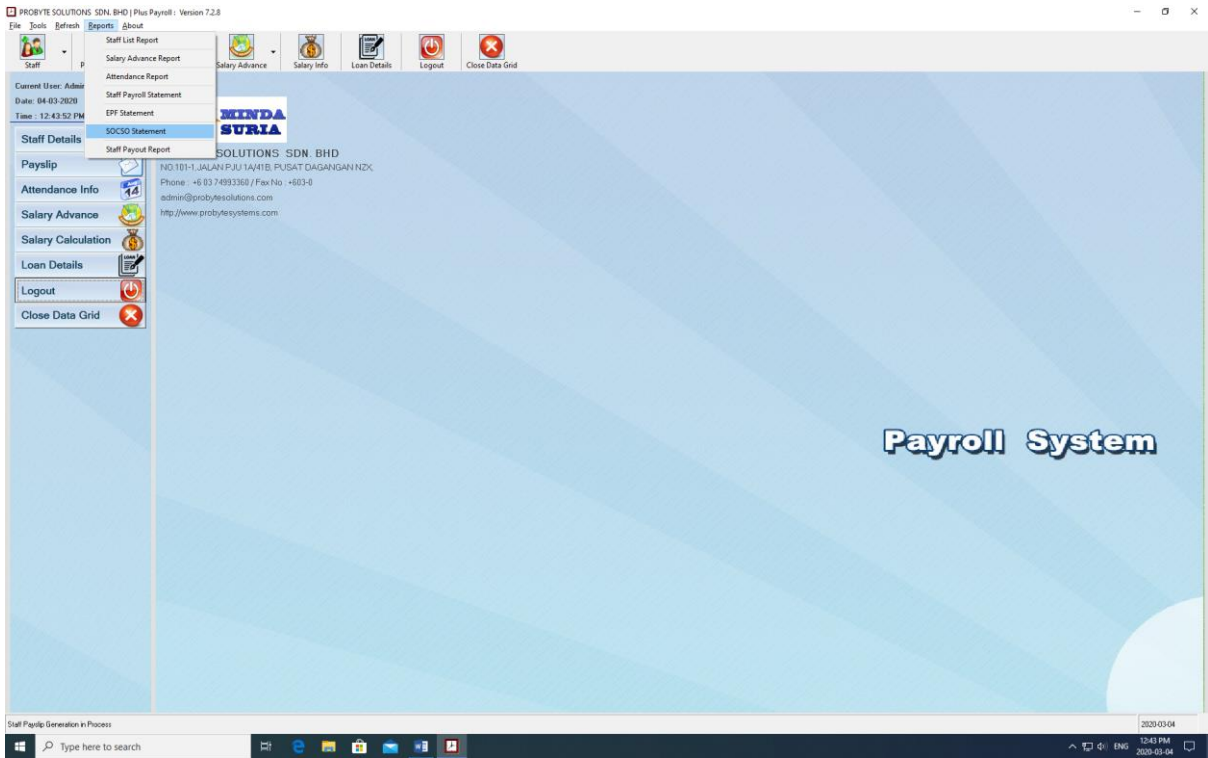

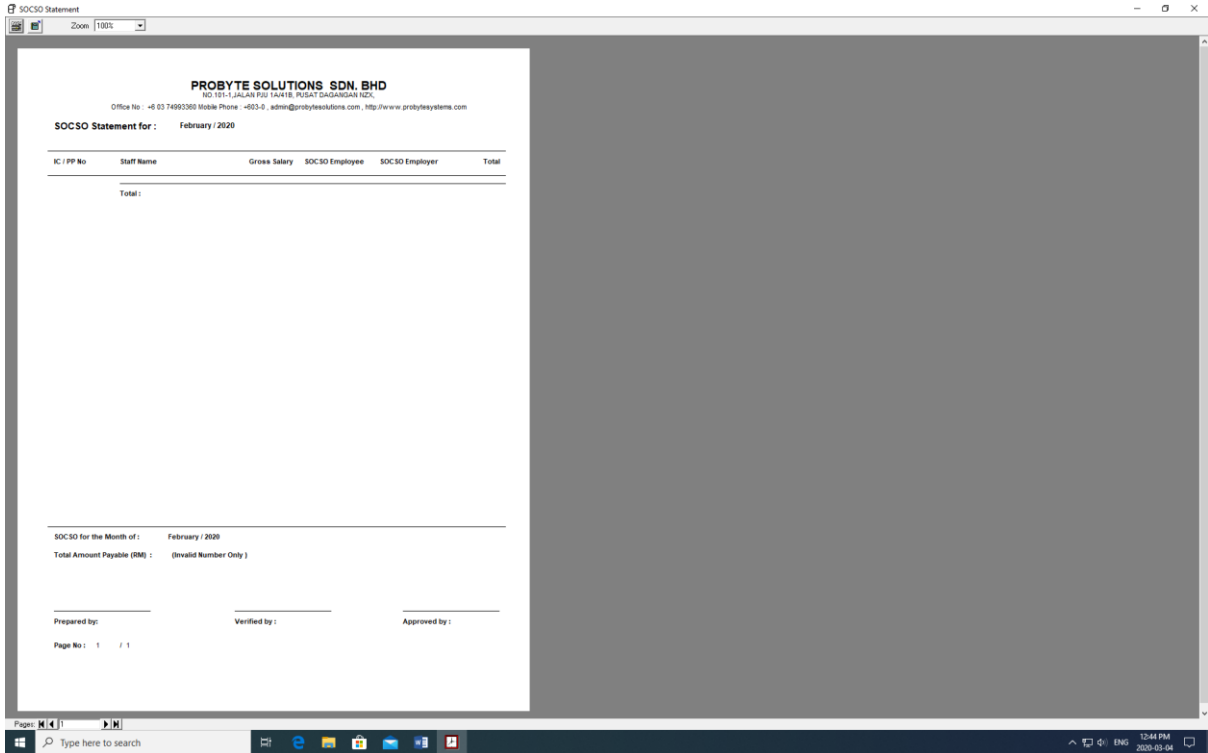

PROBYTE SOLUTIONS SDN. BHD
 NO.101-1,JALAN PJU 1A/41B, PUSAT DAGANGAN NZX
 Office No : +6 03 74993360 Mobile Phone :+603-0 , admin@probytesolutions.com , http://www.probytesystems.com

SOCSO Statement for : February / 2020

IC / PP No	Staff Name	Gross Salary	SOCSO Employee	SOCSO Employer	Total
Total :					

SOCSO for the Month of : February / 2020
 Total Amount Payable (RM) : (Invalid Number Only)

Prepared by: _____ Verified by: _____ Approved by: _____

Page No : 1 / 1

Staff Payout Report

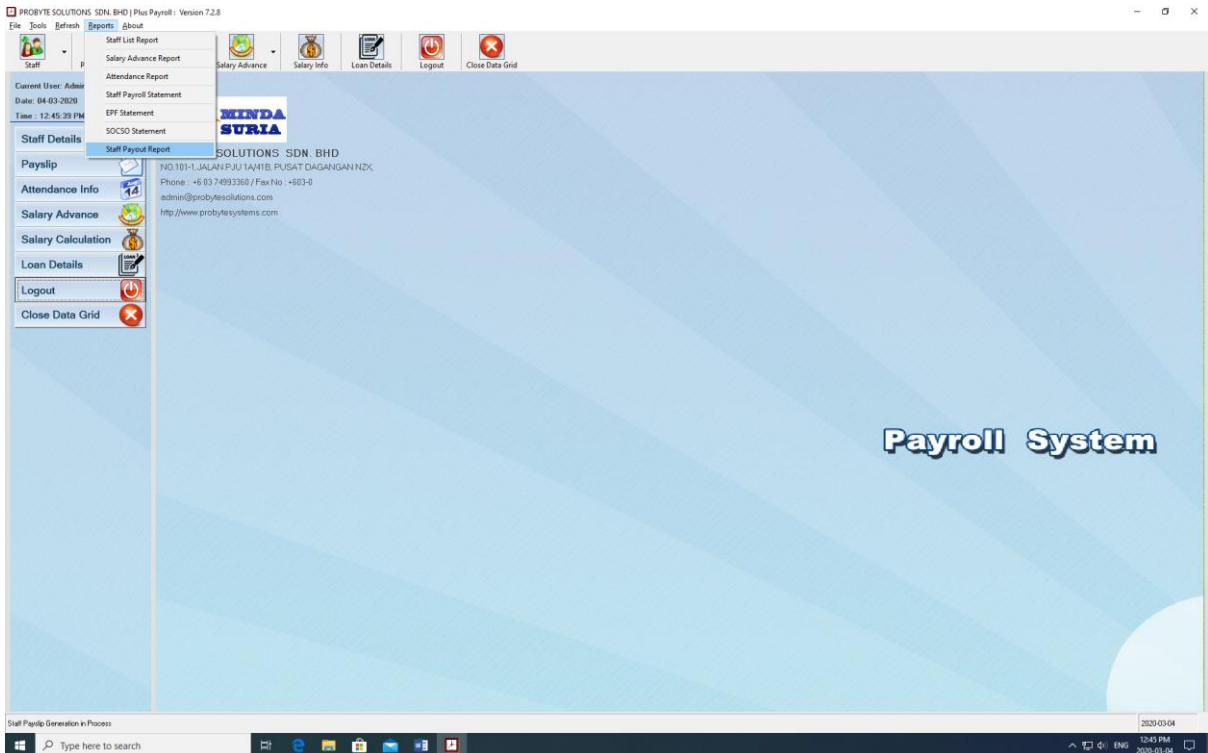

PROBYTE SOLUTIONS SDN. BHD | Plus Payroll : Version 7.2.8

Current User: Admin
 Date: 04-03-2020
 Time : 12:45:30 PM

Staff Details

- Staff List Report
- Salary Advance Report
- Attendance Report
- Staff Payroll Statement
- EPF Statement
- SOCSO Statement
- Staff Payout Report**

PROBYTE SOLUTIONS SDN. BHD
 NO.101-1,JALAN PJU 1A/41B, PUSAT DAGANGAN NZX
 Phone :+6 03 74993360 / Fax No :+603-0
 admin@probytesolutions.com
 http://www.probytesystems.com

Payroll System

Staff Payslip Generation in Progress

Description	Jan	Feb	Mar	Apr	May	Jun	Jul	Aug	Sep	Oct	Nov	Dec	Total
Basic Salary	0.00	0.00	0.00	0.00	0.00	0.00	0.00	0.00	0.00	0.00	0.00	0.00	0.00
Basic Allowance	0.00	0.00	0.00	0.00	0.00	0.00	0.00	0.00	0.00	0.00	0.00	0.00	0.00
Basic Tax	0.00	0.00	0.00	0.00	0.00	0.00	0.00	0.00	0.00	0.00	0.00	0.00	0.00
PPF Contribute	0.00	0.00	0.00	0.00	0.00	0.00	0.00	0.00	0.00	0.00	0.00	0.00	0.00
SOCSO Contribute	0.00	0.00	0.00	0.00	0.00	0.00	0.00	0.00	0.00	0.00	0.00	0.00	0.00
SOA Tax	0.00	0.00	0.00	0.00	0.00	0.00	0.00	0.00	0.00	0.00	0.00	0.00	0.00
PPF Balance	0.00	0.00	0.00	0.00	0.00	0.00	0.00	0.00	0.00	0.00	0.00	0.00	0.00
SOCSO Contribute	0.00	0.00	0.00	0.00	0.00	0.00	0.00	0.00	0.00	0.00	0.00	0.00	0.00
Basic Commission	0.00	0.00	0.00	0.00	0.00	0.00	0.00	0.00	0.00	0.00	0.00	0.00	0.00

About Plus Payroll

